

HEAT PUMP OUTDOOR UNITS



14HPX
MERIT® Series
R-410A

PRODUCT SPECIFICATIONS

Bulletin No. 210564
December 2015
Supersedes September 2015



MERIT®
SERIES



SEER up to 16.00
1.5 to 5 Tons

Cooling Capacity - 18,400 to 61,000 Btuh
Heating Capacity - 16,900 to 58,500 Btuh

MODEL NUMBER IDENTIFICATION

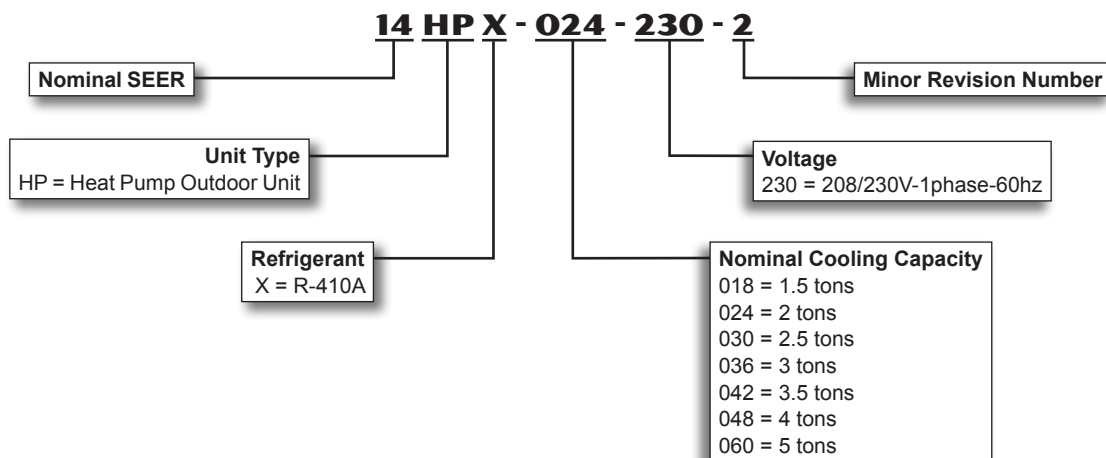

FEATURES

CONTENTS

AHRI System Matches - All Regions	11
Dimensions	8
Electrical Data.....	6
Features.....	2
Field Wiring.....	9
Installation Clearances	9
Model Number Identification	1
Optional Accessories	6
Sound Data.....	9
Specifications.....	6

WARRANTY

Compressor - Limited warranty for **five years** in residential installations and five years in non-residential installations.

All other covered components - Five years in residential installations and one year in non-residential installations.

Refer to Lennox Equipment Limited Warranty certificate included with unit for specific details.

APPROVALS

AHRI Certified to AHRI Standard 210/240-2008.

Sound rated in Lennox reverberant sound test room in Accordance with test conditions included in AHRI Standard 270-2008.

Tested in the Lennox Research Laboratory environmental test room.

Rated According to U.S. Department of Energy (DOE) test procedures.

Units and components within bonded for grounding to meet safety standards for servicing required by UL, NEC and CEC.

Units are ETL certified for the U.S. and Canada.

ISO 9001 Registered Manufacturing Quality System.

ENERGY STAR® certified units are designed to use less energy, help save money on utility bills, and help protect the environment. Many Lennox home comfort systems meet ENERGY STAR requirements when used with matching components.

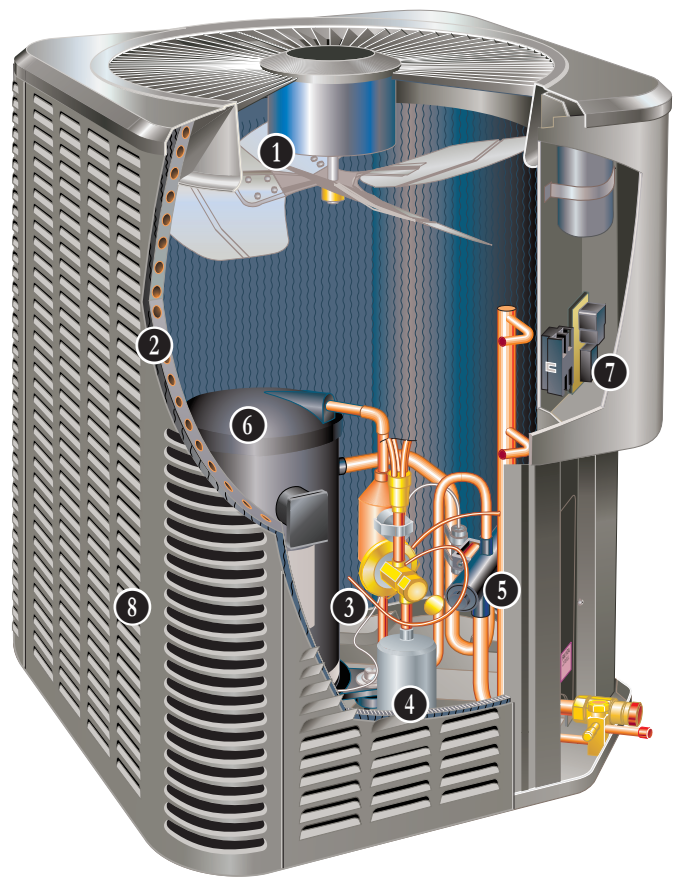

APPLICATIONS

SEER up to 16.00.

HSPF (Region IV) up to 9.50.

1.5 through 5 tons.

Single phase power supply.

Vertical air discharge allows concealment behind shrubs at grade level or out of sight on a roof.

Designed for applications with remotely located indoor air handler units or gas furnaces with indoor add-on coils.

When heat pumps are used with gas furnaces, a dual-fuel compatible thermostat or a zone control system with dual-fuel capabilities must be used (order separately).

See Indoor Coils and Air Handlers sections for indoor unit data.

Units shipped completely factory assembled, piped and wired. Each unit is test operated at the factory insuring proper operation.

Installer must set outdoor unit, connect refrigerant lines and make electrical connections to complete job.

For expanded ratings, see www.lennox.com.

FEATURES

REFRIGERATION SYSTEM

R-410A Refrigerant

Non-chlorine, ozone friendly, R-410A.

Unit is factory pre-charged with refrigerant.



Total system refrigerant charge is dependant on outdoor unit size, indoor unit size and refrigerant line length.

Refer to the unit-mounted charging sticker to determine correct amount of charge required.

1 Outdoor Coil Fan

Direct drive fan moves large air volumes uniformly through entire outdoor coil for high refrigerant cooling and heating capacity.

Vertical air discharge minimizes operating sounds and eliminates damage to lawn and shrubs.

Fan motor has ball bearings and is inherently protected.

Motor totally enclosed for maximum protection from weather, dust and corrosion.

Louvered steel top fan guard furnished as standard.

Fan service access accomplished by removal of top panel.

2 Copper Tube/Enhanced Fin Coil

Lennox designed and fabricated coil.

Ripple-edged aluminum fins.

Copper tube construction.

Lanced fins provide maximum exposure of fin surface to air stream resulting in excellent heat transfer.

Fin collars grip tubing for maximum contact area.

Flared shoulder tubing connections/silver soldering construction.

Coil is factory tested under high pressure to ensure leakproof construction.

Steel louvered panels provide complete coil protection.

Panels can be completely removed for servicing.

3 Expansion Valve - Outdoor Unit

Designed and sized specifically for use in heat pump system.

Sensing bulb is located on the suction line between the reversing valve and the compressor to sense evaporator suction temperature in the heat cycle.

High Pressure Switch

Protects the system from high pressure conditions that can be a result of fan failure or a blocked/dirty coil.

Automatic reset.

Low Pressure Switch

Shuts off unit if suction pressure falls below setting.

Provides loss of charge and freeze-up protection.

Automatic reset.

4 High Capacity Liquid Line Drier

Factory installed in the liquid line, the drier traps moisture or dirt that could contaminate the refrigerant system.

100% molecular-sieve, bead type bi-flow drier.

5 Reversing Valve

4-way interchange reversing valve effects a rapid change in direction of refrigerant flow resulting in quick changeover from cooling to heating and vice versa.

Valve operates on pressure differential between outdoor unit and indoor unit of the system.

Factory installed.

Optional Accessories

Check/Expansion Valve Kits

Must be ordered extra and field installed on certain indoor units. See TXV Usage table.

Chatleff-style fitting.

Loss of Charge Kit

Helps protect the compressor from damage due low refrigerant charge conditions.

SPST, normally-closed switch, automatic reset switch.

Refrigerant Line Kits

Refrigerant lines (suction & liquid) are shipped refrigeration clean.

Lines are cleaned, dried, pressurized and sealed at factory.

Suction line fully insulated.

Lines are stubbed at both ends.

FEATURES

COMPRESSOR

6 Scroll Compressor

Compressor features high efficiency with uniform suction flow, constant discharge flow, high volumetric efficiency and quiet operation.

Compressor consists of two involute spiral scrolls matched together to generate a series of crescent shaped gas pockets between them.

During compression, one scroll remains stationary while the other scroll orbits around it.

Gas is drawn into the outer pocket, the pocket is sealed as the scroll rotates.

As the spiral movement continues, gas pockets are pushed to the center of the scrolls. Volume between the pockets is simultaneously reduced.

When the pocket reaches the center, gas is now at high pressure and is forced out of a port located in the center of the fixed scrolls.

During compression, several pockets are compressed simultaneously resulting in a smooth continuous compression cycle.

Continuous flank contact, maintained by centrifugal force, minimizes gas leakage and maximizes efficiency.

Scroll compressor is tolerant to the effects of slugging and contaminants. If this occurs, scrolls separate, allowing liquid or contaminants to be worked toward the center and discharged.

Low gas pulses during compression reduces operational sound levels.

Compressor motor is internally protected from excessive current and temperature.

Muffler in discharge line reduces operating sound levels.

Compressor is installed in the unit on resilient rubber mounts for vibration free operation.

Compressor Crankcase Heater (Factory installed on -036-042-048-060 models)

Protects against refrigerant migration that can occur during low ambient operation.

Optional Accessories

Compressor Crankcase Heater (Optional for -018-024-030 models)

Protects against refrigerant migration that can occur during low ambient operation.

Compressor Sound Cover

A reinforced vinyl compressor cover containing a 1-1/2 inch thick batt of fiberglass insulation.

All open edges are sealed with a one-inch wide hook and loop fastening tape.



CONTROLS

7 Defrost Control

Time/temperature defrost control is furnished as standard equipment.

Control initiates a defrost cycle every 30, 60 or 90 minutes of compressor "on" time at outdoor coil temperatures below 42°F. Factory setting is 90 minutes.

Anti-short cycle, timed-off control (5 minutes).

Compressor delay (30 seconds, field selectable) for cycling the compressor in and out of the defrost mode.

High and low pressure switch monitoring with five-trip lockout.

Two diagnostic LEDs furnished as an aid in troubleshooting.

Conveniently located in control box.

Optional Accessories

Compressor Hard Start Kit

Single-phase units are equipped with a PSC compressor motor. This type of motor normally doesn't need a potential relay and start capacitor.

In conditions such as low voltage, this kit may be required to increase the compressor starting torque.

Compressor Low Ambient Cut-Off

Non-adjustable switch (low ambient cut-out) prevents compressor operation in cooling mode, when outdoor temperature is below 35°F.

Freezestat Installs on or near the vapor line of the indoor coil or on the suction line.

Senses suction line temperature and cycles the compressor off when suction line temperature falls below it's setpoint.

Opens at 29°F and closes at 58°F.

Indoor Blower Off Delay Relay Kit

Delays the indoor blower-off time during the cooling cycle.

See AHRI System Matches for usage.

Low Ambient Kit

Heat pump units will operate satisfactorily in the cooling mode down to 45°F outdoor air temperature without any additional controls.

Kit can be added in the field enabling unit to operate properly down to 30°F in the cooling mode.

Crankcase heater and freezestat should be installed on compressors equipped with a low ambient kit.

A compressor lock-out thermostat should be added to terminate compressor operation below recommended operation conditions.

Low Pressure Switch Bypass Thermostat

For use in applications where the heat pump is operated in outdoor ambient temperatures below 15°F.

Prevents nuisance trips from the low pressure switch.

Wired in parallel with the low pressure switch.

FEATURES

CONTROLS (continued)

Optional Accessories

Mild Weather Kit

Heat pump units operate satisfactorily in the heating mode at outdoor air temperatures up to 75°F.

Mild Weather Kit can be field installed, allowing heating operation above 75°F.

Monitor Kit - Service Light

Contains ambient compensating thermistor and service light thermostat.

For use with thermostats requiring input for indicator lights.

Outdoor Thermostat Kit

An outdoor thermostat can be used to lock out some of the electric heating elements on indoor units where two stage control is applicable.

Outdoor thermostat maintains the heating load on the low power input as long as possible before allowing the full power load to come on the line.

Thermostat kit and mounting box must be ordered separately.

Thermostat

Thermostat not furnished with unit.

See Thermostat bulletins in Controls Section and Lennox Price Book.

8 CABINET

Heavy gauge steel cabinet with five station metal wash process.

Louvered heavy gauge steel panels surround unit on all four sides to prevent damage to the coil.

Powder paint finish provides superior rust and corrosion protection.

Control box is conveniently located with all controls factory wired.

Corner patch plate allows access to compressor components.

Drainage holes are provided in base section for moisture removal.

PermaGuard™ Unit Base

Durable zinc-coated base section resists rust and corrosion.

Refrigerant Line Connections, Electrical Inlets, Service Valves

Sweat connection vapor and liquid lines are located on corner of unit cabinet.

Fully serviceable brass service valves prevent corrosion and provide access to refrigerant system.

Vapor valve can be fully shut off, while liquid valve may be front seated to manage refrigerant charge while servicing system.

Refrigerant line connections and field wiring inlets are located in one central area of cabinet for easy access.

See dimension drawing.

Optional Accessories

Mounting Base

Provides permanent foundation for outdoor units.

High density polyethylene structural material is lightweight, sturdy, sound absorbing and will withstand the rigors of the sun, heat, cold, moisture, oil and refrigerant.

Will not mildew or rot.

Can be shipped singly or in packages of 6 to a carton.

Unit Stand-Off Kit

Black high density polyethylene feet are available to raise unit off of mounting surface away from damaging moisture.

Four feet are furnished per order number.

SPECIFICATIONS

General Data		Model No.	14HPX-018	14HPX-024	14HPX-030	14HPX-036
Nominal Tonnage			1.5	2	2.5	3
¹ Sound Rating Number			76	76	76	79
Connections (sweat)	Liquid line o.d. - in.		3/8	3/8	3/8	3/8
	Vapor line o.d. - in.		3/4	3/4	3/4	7/8
² Refrigerant		R-410A charge furnished	5 lbs. 11 oz.	5 lbs. 14 oz.	5 lbs. 10 oz.	9 lbs. 6 oz.
Outdoor Coil	Net face area - sq. ft.	Outer coil	21.00	21.00	21.00	18.67
		Inner coil	---	---	---	18.01
	Tube diameter - in.		5/16	5/16	5/16	5/16
	No. of rows		1	1	1	2
	Fins per inch		22	22	22	22
Outdoor Fan	Diameter - in.		22	22	22	22
	No. of Blades		3	3	3	3
	Motor hp		1/6	1/6	1/6	1/6
	Cfm		2670	2670	2890	2870
	Rpm		867	867	847	839
	Watts		168	177	200	205
Shipping Data - lbs. 1 package			177	177	177	202

ELECTRICAL DATA

Line voltage data - 60 hz - 1ph		208/230V	208/230V	208/230V	208/230V
³ Maximum overcurrent protection (amps)		20	30	25	30
⁴ Minimum circuit ampacity		12.2	17.9	17.1	18.7
Compressor	Rated Load Amps	8.96	13.5	12.8	14.1
	Locked Rotor Amps	48	58	64	77
	Power Factor	0.98	0.98	0.98	0.99
Outdoor Fan Motor	Full Load Amps	1.0	1.1	1.1	1.1
	Locked Rotor Amps	1.9	1.9	1.9	1.9

OPTIONAL ACCESSORIES - ORDER SEPARATELY

Compressor Crankcase Heater	93M04	•	•	•	
	Factory				•
Compressor Hard Start Kit	10J42	•			
	88M91		•	•	•
Compressor Low Ambient Cut-Off	45F08	•	•	•	•
Compressor Sound Cover	69J03	•	•	•	•
Freezestat	3/8 in. tubing 93G35	•	•	•	•
	5/8 in. tubing 50A93	•	•	•	•
Indoor Blower Off Delay Relay	58M81	•	•	•	•
Loss of Charge Kit	84M23	•	•	•	•
⁵ Low Ambient Kit	54M89	•	•	•	•
Low Pressure Switch Bypass Thermostat	13W07	•	•	•	•
Mild Weather Kit	33M07	•	•	•	•
Monitor Kit - Service Light	76F53	•	•	•	•
Mounting Base	69J06	•	•	•	
	69J07				•
Outdoor Thermostat Kit	Thermostat 56A87	•	•	•	•
	Mounting Box 31461	•	•	•	•
Refrigerant Line Sets	L15-41-20 L15-41-40	•	•	•	
	L15-41-30 L15-41-50				
	L15-65-30 L15-65-40				•
	L15-65-50				
Unit Stand-Off Kit	94J45	•	•	•	•

NOTE - Extremes of operating range are plus 10% and minus 5% of line voltage.

¹ Sound Rating Number rated in accordance with test conditions included in AHRI Standard 270.

² Refrigerant charge sufficient for 15 ft. length of refrigerant lines. For longer line set requirements see the Installation Instructions for information about line set length and additional refrigerant charge required.

³ HACR type circuit breaker or fuse.

⁴ Refer to National or Canadian Electrical Code manual to determine wire, fuse and disconnect size requirements.

⁵ Crankcase Heater and Freezestat are recommended with Low Ambient Kit.

SPECIFICATIONS					
General Data		Model No.	14HPX-042	14HPX-048	14HPX-060
		Nominal Tonnage	3.5	4	5
¹ Sound Rating Number			79	80	80
Connections (sweat)		Liquid line o.d. - in.	3/8	3/8	3/8
		Vapor line o.d. - in.	7/8	7/8	7/8
² Refrigerant		R-410A charge furnished	11 lbs. 14 oz.	10 lbs. 7 oz.	12 lbs. 11 oz.
Outdoor Coil		Net face area - sq. ft. Outer coil	24.93	24.93	29.09
		Inner coil	24.13	24.13	28.16
		Tube diameter - in.	5/16	5/16	5/16
		No. of rows	2	2	2
		Fins per inch	22	22	22
Outdoor Fan		Diameter - in.	22	22	22
		No. of Blades	4	4	4
		Motor hp	1/3	1/3	1/3
		Cfm	4347	4347	4500
		Rpm	843	843	830
		Watts	299	299	307
		Shipping Data - lbs. 1 package			272
ELECTRICAL DATA					
Line voltage data - 60 hz - 1ph			208/230V	208/230V	208/230V
³ Maximum overcurrent protection (amps)			40	50	50
⁴ Minimum circuit ampacity			24.2	29.0	29.4
Compressor		Rated Load Amps	17.92	21.76	22.10
		Locked Rotor Amps	112	117	125
		Power Factor	0.99	0.99	0.99
Outdoor Fan Motor		Full Load Amps	1.8	1.8	1.8
		Locked Rotor Amps	2.9	2.9	2.9
OPTIONAL ACCESSORIES - ORDER SEPARATELY					
Compressor Crankcase Heater		Factory	•	•	•
Compressor Hard Start Kit		88M91	•	•	•
Compressor Low Ambient Cut-Off		45F08	•	•	•
Compressor Sound Cover		69J03	•	•	•
Freezestat		3/8 in. tubing	93G35	•	•
		5/8 in. tubing	50A93	•	•
Indoor Blower Off Delay Relay		58M81	•	•	•
Loss of Charge Kit		84M23	•	•	•
⁵ Low Ambient Kit		54M89	•	•	•
Low Pressure Switch Bypass Thermostat		13W07	•	•	•
Mild Weather Kit		33M07	•	•	•
Monitor Kit - Service Light		76F53	•	•	•
Mounting Base		69J07	•	•	•
Outdoor Thermostat Kit		Thermostat	56A87	•	•
		Mounting Box	31461	•	•
Refrigerant Line Sets		L15-65-30 L15-65-40 L15-65-50	•	•	•
Unit Stand-Off Kit		94J45	•	•	•

NOTE - Extremes of operating range are plus 10% and minus 5% of line voltage.

¹ Sound Rating Number rated in accordance with test conditions included in AHRI Standard 270.

² Refrigerant charge sufficient for 15 ft. length of refrigerant lines.

³ HACR type circuit breaker or fuse.

⁴ Refer to National or Canadian Electrical Code manual to determine wire, fuse and disconnect size requirements.

⁵ Crankcase Heater and Freezestat are recommended with Low Ambient Kit.

DIMENSIONS - INCHES (MM)

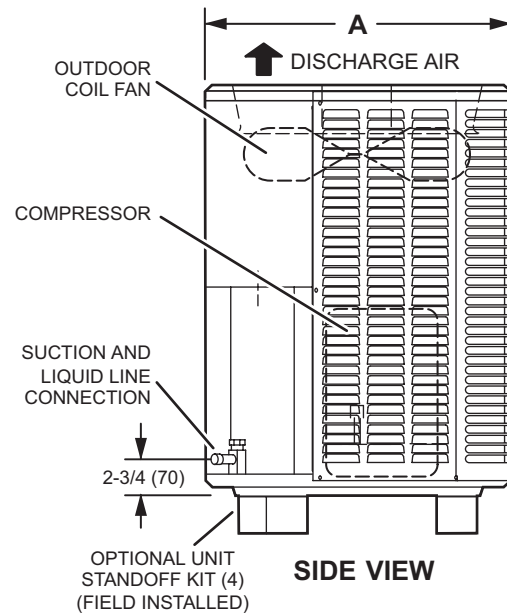
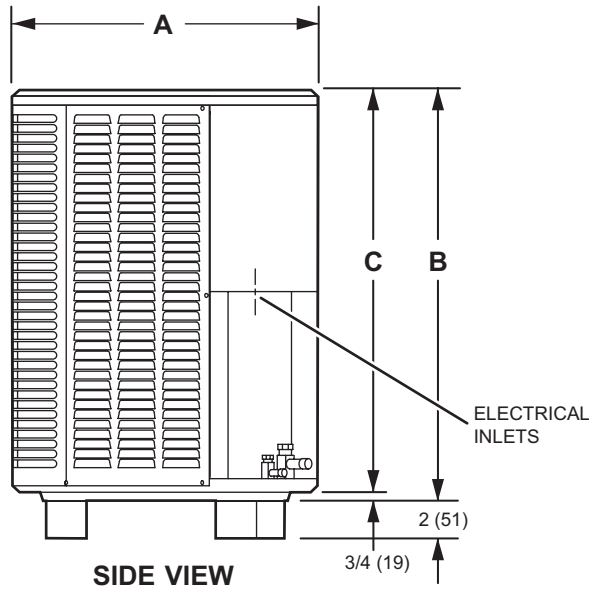
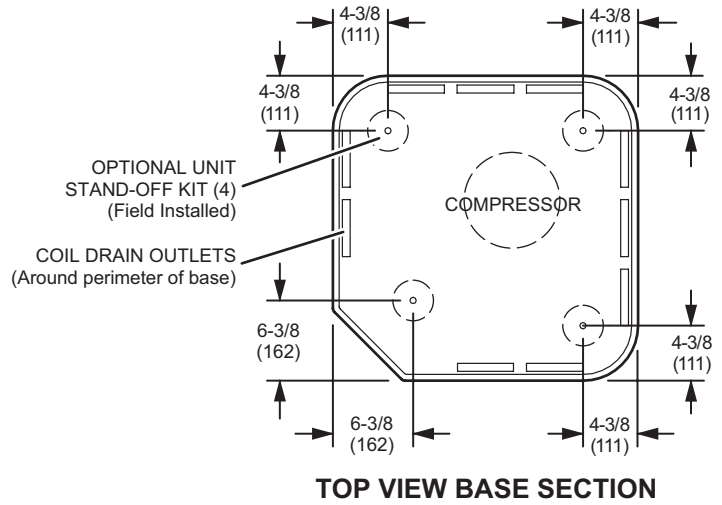
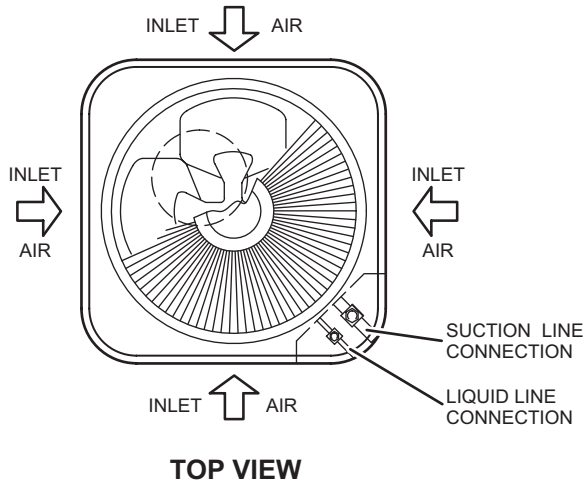

Model No.	A		B		C	
	inches	mm	inches	mm	inches	mm
14HPX-018-230	28-1/4	718	37-1/4	743	36-1/2	724
14HPX-024-230	28-1/4	718	37-1/4	946	36-1/2	927
14HPX-030-230	28-1/4	718	37-1/4	946	36-1/2	927
14HPX-036-230	28-1/4	718	33-1/4	845	32-1/2	826
14HPX-042-230	32-1/4	819	37-1/4	946	36-1/2	927
14HPX-048-230	32-1/4	819	37-1/4	946	36-1/2	927
14HPX-060-230	32-1/4	819	43-1/4	1099	42-1/4	1073

SOUND DATA

¹ Unit Model No.	Octave Band Linear Sound Power Levels dB, re 10 ⁻¹² Watts Center Frequency - HZ							¹ Sound Rating Number (dB)
	125	250	500	1000	2000	4000	8000	
14HPX-018	72	70.5	68.5	68	65	59.5	53.5	76
14HPX-024	71	74.5	72.5	71.5	68	62.5	56.5	76
14HPX-030	70.5	70.5	71.5	71.5	66	62.5	59	76
14HPX-036	78.5	77	77.5	74.5	69.5	63.5	61.5	79
14HPX-042	76.5	78	78.5	73.5	69.5	63.5	58.5	79
14HPX-048	75.5	78	78.5	75	70	63.5	58.5	80
14HPX-060	75	77.5	77.5	75.5	70	65	65	80

NOTE - the octave sound power data does not include tonal correction.

¹ Tested according to AHRI Standard 270-2008 test conditions.

FIELD WIRING

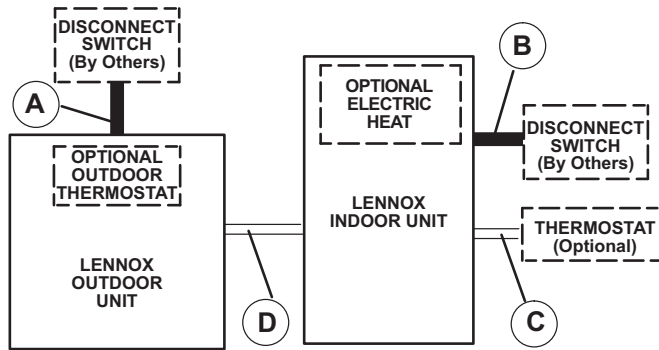

- A - Two Wire Power (see Electrical Data)
 - B - Two or Three Wire Power (size to heater capacity)
 - C - Twelve Wire Low Voltage 18 ga. minimum
Fourteen Wire Low Voltage with Optional Outdoor Thermostat
 - D - Eight Wire Low Voltage 18 ga. minimum
Ten Wire Low Voltage with Optional Outdoor Thermostat
- NOTE - Field Wiring Not Furnished*
- All wiring must conform to NEC or CEC and local electrical codes.

INSTALLATION CLEARANCES - IN. (MM)

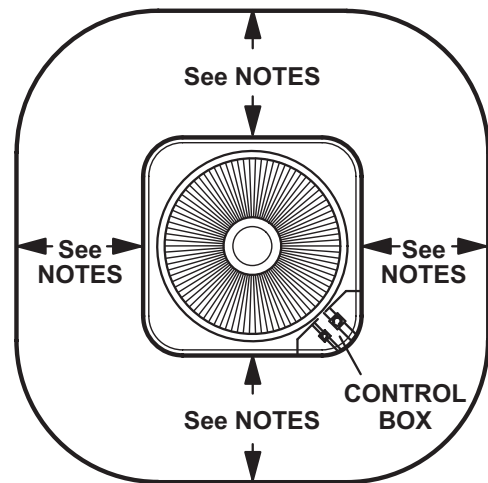

NOTES:

- Service clearance of 30 in. (762 mm) must be maintained on one of the sides adjacent to the control box.
- Clearance to one of the other three sides must be 36 in. (914 mm)
- Clearance to one of the remaining two sides may be 12 in. (305 mm) and the final side may be 6 in. (152 mm).
- A clearance of 24 in. must be maintained between two units.
- 48 in. (1219 mm) clearance required on top of unit.

TXV USAGE

Use this table for C33, CH23, CH33 and CR33 Field Installed TXV Match-Ups.

Model No.	Order No.
14HPX-018	12J18
14HPX-024	12J18
14HPX-030	12J18
14HPX-036	12J19
14HPX-042	12J20
14HPX-048	12J20
14HPX-060	12J20

CX34 upflow coils and all Lennox air handlers are shipped with a factory installed TXV. In most cases, no change out of the valve is needed.

C33 and CH33 coils - Replace the factory installed orifice with the expansion valve listed.

CR33 and CH23 - Use the expansion valve listed.

*TXV SUBSTITUTIONS

Use this table to determine if the factory installed TXV in the indoor unit needs to be replaced.

Model No.	Indoor Coil	Factory TXV	Replacement TXV
14HPX-030	CX34-44/48	12J20	12J18

*CX34 coils - The factory installed expansion valve must be replaced with the expansion valve listed (ordered separately).

If the combination is not listed above, the factory installed TXV is used.

MOST POPULAR MATCHES

Outdoor Unit Model No.	Indoor Unit Model No
14HPX-018	CBX25UH-018
14HPX-024	CBX25UH-024
14HPX-030	CBX25UH-030
14HPX-036	CBX25UH-036
14HPX-042	CBX25UH-042
14HPX-048	CBX25UH-048
14HPX-060	CBX25UH-060

AHRI STANDARD 210/240

Cooling or heating capacities are net values, including the effects of blower motor heat, and do not include supplementary heat. Power input is the total power input to the compressor(s) and fan(s), plus any controls and other items required as part of the system for normal operation.

Units which do not have an indoor air-circulating blower furnished as part of the model, i.e., split system with indoor coil only, is established by subtracting from the total cooling capacity 1250 Btu/h per 1,000 cfm, and by adding the same amount to the heating capacity. Total power input for both heating and cooling is increased by 365 W per 1,000 cfm of indoor air circulated.

AHRI SYSTEM MATCHES - ALL REGIONS

Model No.	Cooling Capacity	SEER	EER	Heat Capacity		Heat COP		HSPF (IV)	Coil or Air Handler	Furnace	AHRI Reference
				High	Low	High	Low				
14HPX-018-230A	18,000	16.00	13.00	17,500	11,100	3.80	2.56	8.50	C33-25A	EL180UH045E36A	7524644
14HPX-018-230A	18,000	16.00	13.00	17,600	11,100	3.86	2.58	8.50	C33-31A	EL180UH045E36A	7524641
14HPX-018-230A	18,000	14.00	12.00	17,800	11,800	3.52	2.48	8.20	CBX25UH-018		7524628
14HPX-018-230A	18,000	15.00	12.50	17,600	11,600	3.64	2.54	8.50	CBX25UHV-018		7524630
14HPX-018-230A	18,000	15.50	12.50	18,000	11,600	3.80	2.62	8.50	CBX25UHV-024		7524647
14HPX-018-230A	18,000	16.00	13.00	17,500	11,100	3.92	2.62	8.50	CBX27UH-018		7524632
14HPX-018-230A	18,000	16.00	13.00	17,500	11,100	3.96	2.64	8.50	CBX27UH-024		7524631
14HPX-018-230A	18,000	15.50	12.50	17,700	11,100	3.84	2.56	8.50	CBX32MV-018/024		7524634
14HPX-018-230A	18,000	16.00	13.00	17,700	11,300	3.90	2.62	8.50	CH33-25A	EL180UH045E36A	7524637
14HPX-018-230A	18,000	14.00	12.00	18,000	11,700	3.56	2.42	8.20	CH33-25A		7524635
14HPX-018-230A	18,000	14.00	11.50	18,000	11,700	3.56	2.42	8.20	CH33-25B		7524638
14HPX-018-230A	18,000	16.00	13.00	18,000	11,400	4.06	2.66	8.50	CR33-30/36A	EL180DF045E36A	7524645
14HPX-018-230A	18,000	16.00	13.00	17,500	11,100	3.80	2.56	8.50	CX34-25A	EL180UH045E36A	7524643
14HPX-018-230A	18,000	16.00	13.00	17,600	11,100	3.86	2.58	8.50	CX34-31A	EL180UH045E36A	7524640
14HPX-024-230	24,600	16.00	13.00	21,600	13,500	3.66	2.50	8.50	C33-25	CBWMV-24B-040	7045644
14HPX-024-230	24,000	15.50	13.00	21,400	13,500	3.50	2.44	8.20	C33-25	EL180UH045E36A	7045584
14HPX-024-230	24,800	16.00	13.50	21,600	13,500	3.68	2.52	8.50	C33-25	EL180UH070E36B	7045570
14HPX-024-230	24,200	15.50	13.00	21,400	13,500	3.52	2.44	8.20	C33-25	EL195UH045XE36B	7045662
14HPX-024-230	24,600	15.70	13.20	21,600	13,600	3.60	2.48	8.50	C33-25	EL195UH070XE36B	7045647
14HPX-024-230	24,200	15.50	13.00	21,400	13,500	3.52	2.44	8.20	C33-25	EL296UH045XE36B	7045607
14HPX-024-230	24,600	16.00	13.00	21,600	13,500	3.66	2.50	8.50	C33-25	EL296UH045XV36B	7045564
14HPX-024-230	24,600	15.70	13.20	21,600	13,600	3.60	2.48	8.50	C33-25	EL296UH070XE36B	7045601
14HPX-024-230	24,600	16.00	13.00	21,600	13,500	3.68	2.50	8.50	C33-25	EL296UH070XV36B	7045552
14HPX-024-230	24,800	15.70	13.00	21,800	13,600	3.68	2.48	8.20	C33-25	SL280UH070V36A	7045625
14HPX-024-230	24,800	15.70	13.00	21,800	13,600	3.68	2.48	8.20	C33-25	SL280UH070XV36A	8133578
14HPX-024-230	24,800	16.00	13.00	21,600	13,500	3.72	2.52	8.50	C33-25	SL280UH090V36B	7045614
14HPX-024-230	24,400	15.10	13.00	21,600	13,600	3.60	2.48	8.20	C33-25	SL280UH090V48B	7045537
14HPX-024-230	24,400	15.10	13.00	21,600	13,600	3.60	2.48	8.20	C33-25	SL280UH090XV48B	8133625
14HPX-024-230	24,600	16.00	13.00	21,600	13,500	3.68	2.50	8.50	C33-25	SLP98UH070XV36B	7045675
14HPX-024-230	24,600	16.00	13.00	21,600	13,500	3.68	2.50	8.50	C33-31	CBWMV-24B-040	7045665
14HPX-024-230	24,400	15.70	13.20	21,400	13,500	3.60	2.48	8.50	C33-31	EL180UH045E36A	7045575
14HPX-024-230	24,800	16.00	13.50	21,600	13,500	3.70	2.52	8.50	C33-31	EL180UH070E36B	7045578
14HPX-024-230	24,200	15.50	13.00	21,400	13,500	3.54	2.44	8.20	C33-31	EL195UH045XE36B	7045663
14HPX-024-230	24,600	15.70	13.20	21,600	13,600	3.62	2.48	8.50	C33-31	EL195UH070XE36B	7045648
14HPX-024-230	24,200	15.50	13.00	21,400	13,500	3.54	2.44	8.20	C33-31	EL296UH045XE36B	7045603
14HPX-024-230	24,600	16.00	13.00	21,600	13,500	3.68	2.50	8.50	C33-31	EL296UH045XV36B	7045556
14HPX-024-230	24,600	15.70	13.20	21,600	13,600	3.62	2.48	8.50	C33-31	EL296UH070XE36B	7045592
14HPX-024-230	24,600	16.00	13.00	21,600	13,500	3.70	2.52	8.50	C33-31	EL296UH070XV36B	7045555
14HPX-024-230	24,800	16.00	13.00	21,600	13,500	3.74	2.54	8.50	C33-31	SL280UH070V36A	7045624
14HPX-024-230	24,800	16.00	13.00	21,600	13,500	3.74	2.54	8.50	C33-31	SL280UH070XV36A	8133577
14HPX-024-230	24,800	16.00	13.50	21,600	13,500	3.74	2.54	8.50	C33-31	SL280UH090V36B	7045620
14HPX-024-230	24,600	15.10	13.00	21,600	13,600	3.62	2.48	8.20	C33-31	SL280UH090V48B	7045538
14HPX-024-230	24,600	15.10	13.00	21,600	13,600	3.62	2.48	8.20	C33-31	SL280UH090XV48B	8133626
14HPX-024-230	24,600	16.00	13.00	21,600	13,500	3.70	2.52	8.50	C33-31	SLP98UH070XV36B	7045664
14HPX-024-230	24,400	15.70	13.20	21,600	13,500	3.68	2.50	8.50	C33-36	CBWMV-24B-040	7045666
14HPX-024-230	23,800	15.50	12.70	21,400	13,500	3.54	2.44	8.20	C33-36	EL195UH045XE36B	7045652
14HPX-024-230	24,200	15.50	13.00	21,600	13,600	3.62	2.48	8.50	C33-36	EL195UH070XE36B	7045649

NOTES:

Ratings are AHRI certified to AHRI Standard 210/240 (with 25 ft. of connecting refrigerant lines);

- Cooling Ratings - 95°F outdoor air temperature and 80 °F db/67° F wb entering indoor coil air.
- High Temperature Heating Ratings - 47° F db/43° F wb outdoor air temperature and 70 °F db entering indoor coil air.
- Low Temperature Heating Ratings - 17 °F db/15° F wb outdoor air temperature and 70 °F db entering indoor coil air.

All ratings include the use of a blower time delay relay (TDR). All Lennox variable-speed Furnaces and Air Handlers have time delay capabilities. Other Furnaces and Air Handlers may require an optional time delay relay (**58M81**) for field installation. See furnace or air handler specifications to determine if relay is needed.

Also see TXV Substitution Table at the beginning of the Heat Pump AHRI System Matches section.

When used with gas furnaces, a dual-fuel control, a control system with dual-fuel capabilities (LZP-2 or LZP-4), or a thermostat with dual-fuel capabilities must be used (ordered extra).

To convert HSPF from Region IV to Region V - Divide by 1.15.

AHRI SYSTEM MATCHES - ALL REGIONS

Model No.	Cooling Capacity	SEER	EER	Heat Capacity		Heat COP		HSPF (IV)	Coil or Air Handler	Furnace	AHRI Reference
				High	Low	High	Low				
14HPX-024-230	23,800	15.50	12.70	21,400	13,500	3.54	2.44	8.20	C33-36	EL296UH045XE36B	7045608
14HPX-024-230	24,200	15.50	13.00	21,600	13,600	3.62	2.48	8.50	C33-36	EL296UH070XE36B	7045593
14HPX-024-230	23,200	14.00	11.70	22,200	14,000	3.46	2.36	8.20	CBX25UH-024		7045589
14HPX-024-230	23,200	14.00	11.70	22,200	14,100	3.48	2.38	8.20	CBX25UH-030		7045547
14HPX-024-230	23,600	15.50	12.50	21,400	13,400	3.64	2.48	8.50	CBX25UHV-024		7045543
14HPX-024-230	25,200	16.00	13.50	21,800	13,700	3.88	2.64	9.00	CBX27UH-024		7045677
14HPX-024-230	25,000	16.00	13.50	21,800	13,600	3.96	2.66	9.00	CBX27UH-030		7045549
14HPX-024-230	24,800	14.20	11.70	22,800	14,100	3.54	2.42	8.20	CBX32M-018/024		7045678
14HPX-024-230	25,000	15.20	12.70	22,400	14,000	3.76	2.52	8.70	CBX32M-030		7045679
14HPX-024-230	25,000	14.50	12.20	22,600	14,000	3.58	2.44	8.20	CBX32MV-018/024		7045680
14HPX-024-230	24,800	15.20	12.70	22,200	14,000	3.72	2.52	8.70	CBX32MV-024/030		7045681
14HPX-024-230	25,200	15.50	13.00	22,400	14,000	3.92	2.60	9.00	CBX32MV-036		7045670
14HPX-024-230	24,800	15.20	12.70	22,200	14,000	3.82	2.58	8.70	CBX40UHV-024		7045671
14HPX-024-230	24,800	15.50	13.00	22,200	13,900	3.82	2.58	8.70	CBX40UHV-030		7045672
14HPX-024-230	25,200	15.50	13.00	22,400	14,000	3.92	2.60	9.00	CBX40UHV-036		7045548
14HPX-024-230	24,200	15.70	13.20	21,400	13,500	3.60	2.48	8.50	CH23-41	EL180UH045E36A	7045580
14HPX-024-230	24,600	15.70	13.20	21,600	13,500	3.70	2.50	8.50	CH23-41	EL296UH045XV36B	7045557
14HPX-024-230	24,600	16.00	13.00	21,600	13,500	3.70	2.50	8.50	CH23-41	EL296UH070XV36B	7045550
14HPX-024-230	24,800	16.00	13.00	21,600	13,500	3.74	2.54	8.50	CH23-41	SL280UH090V36B	7045604
14HPX-024-230	24,400	15.10	13.00	21,600	13,600	3.62	2.48	8.20	CH23-41	SL280UH090V48B	7045673
14HPX-024-230	24,400	15.10	13.00	21,600	13,600	3.62	2.48	8.20	CH23-41	SL280UH090XV48B	8133633
14HPX-024-230	24,600	16.00	13.00	21,600	13,500	3.70	2.50	8.50	CH23-41	SLP98UH070XV36B	7045639
14HPX-024-230	24,400	15.70	13.20	21,600	13,500	3.64	2.48	8.50	CH33-25A	EL180UH045E36A	7045581
14HPX-024-230	24,800	15.70	13.00	21,800	13,700	3.72	2.52	8.50	CH33-25A	SL280UH070V36A	7045618
14HPX-024-230	24,800	15.70	13.00	21,800	13,700	3.72	2.52	8.50	CH33-25A	SL280UH070XV36A	8133572
14HPX-024-230	24,600	16.00	13.00	21,600	13,600	3.74	2.54	8.50	CH33-25B	EL180UH070E36B	7045569
14HPX-024-230	24,000	15.50	13.00	21,600	13,500	3.60	2.46	8.50	CH33-25B	EL195UH045XE36B	7045654
14HPX-024-230	24,400	15.50	13.00	21,800	13,600	3.68	2.50	8.50	CH33-25B	EL195UH070XE36B	7045651
14HPX-024-230	24,000	15.50	13.00	21,600	13,500	3.60	2.46	8.50	CH33-25B	EL296UH045XE36B	7045597
14HPX-024-230	24,600	15.70	13.20	21,600	13,600	3.72	2.54	8.70	CH33-25B	EL296UH045XV36B	7045566
14HPX-024-230	24,400	15.50	13.00	21,800	13,600	3.68	2.50	8.50	CH33-25B	EL296UH070XE36B	7045596
14HPX-024-230	24,600	16.00	13.00	21,600	13,600	3.74	2.54	8.50	CH33-25B	EL296UH070XV36B	7045560
14HPX-024-230	24,600	15.10	13.00	21,600	13,500	3.78	2.56	8.50	CH33-25B	SL280UH090V36B	7045615
14HPX-024-230	24,400	15.10	13.00	21,600	13,600	3.66	2.50	8.50	CH33-25B	SL280UH090V48B	7045668
14HPX-024-230	24,400	15.10	13.00	21,600	13,600	3.66	2.50	8.50	CH33-25B	SL280UH090XV48B	8133630
14HPX-024-230	24,600	16.00	13.00	21,600	13,600	3.74	2.54	8.50	CH33-25B	SLP98UH070XV36B	7045628
14HPX-024-230	24,400	15.70	13.20	21,600	13,600	3.66	2.52	8.50	CH33-31A	EL180UH045E36A	7045585
14HPX-024-230	25,200	16.00	13.00	22,000	13,700	3.86	2.58	8.50	CH33-31A	SL280UH070V36A	7045623
14HPX-024-230	25,200	16.00	13.00	22,000	13,700	3.86	2.58	8.50	CH33-31A	SL280UH070XV36A	8133575
14HPX-024-230	24,400	14.20	12.00	22,400	14,200	3.54	2.40	8.20	CH33-31A		7045535
14HPX-024-230	23,800	15.20	12.70	21,400	13,500	3.50	2.42	8.20	CH33-36A	EL180UH045E36A	7045583
14HPX-024-230	24,600	15.10	13.00	21,800	13,600	3.68	2.48	8.50	CH33-36A	SL280UH070V36A	7045622
14HPX-024-230	24,600	15.10	13.00	21,800	13,600	3.68	2.48	8.50	CH33-36A	SL280UH070XV36A	8133574
14HPX-024-230	24,600	16.00	13.50	21,800	13,500	3.84	2.58	8.50	CH33-36C	EL296UH090XV36C	7045546
14HPX-024-230	24,600	16.00	13.50	21,800	13,500	3.84	2.58	8.50	CH33-36C	SLP98UH090XV36C	7045635
14HPX-024-230	24,000	14.00	11.70	22,400	14,200	3.50	2.38	8.20	CH33-36C		7045527
14HPX-024-230	24,800	15.70	13.20	22,000	13,600	3.76	2.54	8.70	CR33-30/36	EL180DF045E36A	7045590

NOTES:

Ratings are AHRI certified to AHRI Standard 210/240 (with 25 ft. of connecting refrigerant lines);

- Cooling Ratings - 95°F outdoor air temperature and 80 °F db/67° F wb entering indoor coil air.

- High Temperature Heating Ratings - 47° F db/43° F wb outdoor air temperature and 70 °F db entering indoor coil air.

- Low Temperature Heating Ratings - 17 °F db/15° F wb outdoor air temperature and 70 °F db entering indoor coil air.

All ratings include the use of a blower time delay relay (TDR). All Lennox variable-speed Furnaces and Air Handlers have time delay capabilities. Other Furnaces and Air Handlers may require an optional time delay relay (**58M81**) for field installation. See furnace or air handler specifications to determine if relay is needed.

Also see TXV Substitution Table at the beginning of the Heat Pump AHRI System Matches section.

When used with gas furnaces, a dual-fuel control, a control system with dual-fuel capabilities (LZP-2 or LZP-4), or a thermostat with dual-fuel capabilities must be used (ordered extra).

To convert HSPF from Region IV to Region V - Divide by 1.15.

AHRI SYSTEM MATCHES - ALL REGIONS

Model No.	Cooling Capacity	SEER	EER	Heat Capacity		Heat COP		HSPF (IV)	Coil or Air Handler	Furnace	AHRI Reference
				High	Low	High	Low				
14HPX-024-230	25,400	16.00	13.50	22,200	13,600	3.92	2.60	9.00	CR33-30/36	EL180DF070E36B	7045574
14HPX-024-230	25,200	16.00	13.00	22,200	13,600	3.84	2.56	8.50	CR33-30/36	EL195DF045XE36B	7045660
14HPX-024-230	25,400	16.00	13.50	22,200	13,600	3.90	2.60	9.00	CR33-30/36	EL195DF070XE48B	7045661
14HPX-024-230	25,200	16.00	13.00	22,200	13,600	3.84	2.56	8.50	CR33-30/36	EL296DF045XE36B	7045594
14HPX-024-230	25,200	16.00	13.50	22,200	13,600	3.86	2.58	8.70	CR33-30/36	EL296DF045XV36B	7505744
14HPX-024-230	25,400	16.00	13.50	22,200	13,600	3.90	2.60	9.00	CR33-30/36	EL296DF070XE48B	7045595
14HPX-024-230	25,600	15.70	13.20	22,400	13,800	3.88	2.58	8.70	CR33-30/36	EL296DF070XV48B	7487530
14HPX-024-230	25,200	15.70	13.00	22,200	13,700	3.82	2.56	8.50	CR33-30/36	SL280DF070V36A	7045540
14HPX-024-230	25,600	15.10	13.50	22,200	13,700	3.94	2.62	9.00	CR33-30/36	SL280DF090V48B	7045633
14HPX-024-230	25,400	16.00	13.50	22,200	13,600	3.92	2.60	9.00	CR33-30/36	SLP98DF070XV36B	7045636
14HPX-024-230	25,400	16.00	13.50	22,200	13,600	3.94	2.62	9.00	CR33-30/36	SLP98DF090XV36C	7045637
14HPX-024-230	24,800	14.20	12.20	22,600	14,200	3.54	2.40	8.20	CR33-30/36		7045528
14HPX-024-230	24,600	16.00	13.00	21,600	13,500	3.66	2.50	8.50	CX34-25	CBWMV-24B-040	7045645
14HPX-024-230	24,000	15.50	13.00	21,400	13,500	3.50	2.44	8.20	CX34-25	EL180UH045E36A	7045577
14HPX-024-230	24,800	16.00	13.50	21,600	13,500	3.68	2.52	8.50	CX34-25	EL180UH070E36B	7045579
14HPX-024-230	24,200	15.50	13.00	21,400	13,500	3.52	2.44	8.20	CX34-25	EL195UH045XE36B	7045655
14HPX-024-230	24,600	15.70	13.20	21,600	13,600	3.60	2.48	8.50	CX34-25	EL195UH070XE36B	7045640
14HPX-024-230	24,200	15.50	13.00	21,400	13,500	3.52	2.44	8.20	CX34-25	EL296UH045XE36B	7045586
14HPX-024-230	24,600	16.00	13.00	21,600	13,500	3.66	2.50	8.50	CX34-25	EL296UH045XV36B	7045559
14HPX-024-230	24,600	15.70	13.20	21,600	13,600	3.60	2.48	8.50	CX34-25	EL296UH070XE36B	7045588
14HPX-024-230	24,600	16.00	13.00	21,600	13,500	3.68	2.50	8.50	CX34-25	EL296UH070XV36B	7045551
14HPX-024-230	24,800	15.70	13.00	21,800	13,600	3.68	2.48	8.20	CX34-25	SL280UH070V36A	7045616
14HPX-024-230	24,800	15.70	13.00	21,800	13,600	3.68	2.48	8.20	CX34-25	SL280UH070XV36A	8133569
14HPX-024-230	24,800	16.00	13.00	21,600	13,500	3.72	2.52	8.50	CX34-25	SL280UH090V36B	7045613
14HPX-024-230	24,400	15.10	13.00	21,600	13,600	3.60	2.48	8.20	CX34-25	SL280UH090V48B	7045676
14HPX-024-230	24,400	15.10	13.00	21,600	13,600	3.60	2.48	8.20	CX34-25	SL280UH090XV48B	8133634
14HPX-024-230	24,600	16.00	13.00	21,600	13,500	3.68	2.50	8.50	CX34-25	SLP98UH070XV36B	7045638
14HPX-024-230	24,600	16.00	13.00	21,600	13,500	3.68	2.50	8.50	CX34-31	CBWMV-24B-040	7045674
14HPX-024-230	24,400	15.70	13.20	21,400	13,500	3.60	2.48	8.50	CX34-31	EL180UH045E36A	7045582
14HPX-024-230	24,800	16.00	13.50	21,600	13,500	3.70	2.52	8.50	CX34-31	EL180UH070E36B	7045562
14HPX-024-230	24,200	15.50	13.00	21,400	13,500	3.54	2.44	8.20	CX34-31	EL195UH045XE36B	7045656
14HPX-024-230	24,600	15.70	13.20	21,600	13,600	3.62	2.48	8.50	CX34-31	EL195UH070XE36B	7045641
14HPX-024-230	24,200	15.50	13.00	21,400	13,500	3.54	2.44	8.20	CX34-31	EL296UH045XE36B	7045587
14HPX-024-230	24,600	16.00	13.00	21,600	13,500	3.68	2.50	8.50	CX34-31	EL296UH045XV36B	7045558
14HPX-024-230	24,600	15.70	13.20	21,600	13,600	3.62	2.48	8.50	CX34-31	EL296UH070XE36B	7045606
14HPX-024-230	24,600	16.00	13.00	21,600	13,500	3.70	2.52	8.50	CX34-31	EL296UH070XV36B	7045561
14HPX-024-230	24,800	15.10	13.00	21,600	13,500	3.74	2.54	8.50	CX34-31	SL280UH070V36A	7045617
14HPX-024-230	24,800	15.10	13.00	21,600	13,500	3.74	2.54	8.50	CX34-31	SL280UH070XV36A	8133570
14HPX-024-230	24,800	16.00	13.50	21,600	13,500	3.74	2.54	8.50	CX34-31	SL280UH090V36B	7045610
14HPX-024-230	24,600	15.10	13.00	21,600	13,600	3.62	2.48	8.20	CX34-31	SL280UH090V48B	7045669
14HPX-024-230	24,600	15.10	13.00	21,600	13,600	3.62	2.48	8.20	CX34-31	SL280UH090XV48B	8133631
14HPX-024-230	24,600	16.00	13.00	21,600	13,500	3.70	2.52	8.50	CX34-31	SLP98UH070XV36B	7045629
14HPX-024-230	24,400	15.70	13.20	21,600	13,500	3.68	2.50	8.50	CX34-36	CBWMV-24B-040	7045667
14HPX-024-230	24,000	15.70	13.00	21,400	13,500	3.58	2.48	8.50	CX34-36	EL180UH045E36A	7045576
14HPX-024-230	24,400	16.00	13.00	21,600	13,500	3.70	2.52	8.50	CX34-36	EL180UH070E36B	7045571
14HPX-024-230	23,800	15.50	12.70	21,400	13,500	3.54	2.44	8.20	CX34-36	EL195UH045XE36B	7045657
14HPX-024-230	24,200	15.50	13.00	21,600	13,600	3.62	2.48	8.50	CX34-36	EL195UH070XE36B	7045642

NOTES:

Ratings are AHRI certified to AHRI Standard 210/240 (with 25 ft. of connecting refrigerant lines);

- Cooling Ratings - 95°F outdoor air temperature and 80 °F db/67° F wb entering indoor coil air.
- High Temperature Heating Ratings - 47° F db/43° F wb outdoor air temperature and 70 °F db entering indoor coil air.
- Low Temperature Heating Ratings - 17 °F db/15° F wb outdoor air temperature and 70 °F db entering indoor coil air.

All ratings include the use of a blower time delay relay (TDR). All Lennox variable-speed Furnaces and Air Handlers have time delay capabilities. Other Furnaces and Air Handlers may require an optional time delay relay (**58M81**) for field installation. See furnace or air handler specifications to determine if relay is needed.

Also see TXV Substitution Table at the beginning of the Heat Pump AHRI System Matches section.

When used with gas furnaces, a dual-fuel control, a control system with dual-fuel capabilities (LZP-2 or LZP-4), or a thermostat with dual-fuel capabilities must be used (ordered extra).

To convert HSPF from Region IV to Region V - Divide by 1.15.

AHRI SYSTEM MATCHES - ALL REGIONS

Model No.	Cooling Capacity	SEER	EER	Heat Capacity		Heat COP		HSPF (IV)	Coil or Air Handler	Furnace	AHRI Reference
				High	Low	High	Low				
14HPX-024-230	23,800	15.50	12.70	21,400	13,500	3.54	2.44	8.20	CX34-36	EL296UH045XE36B	7045605
14HPX-024-230	24,400	15.70	13.20	21,600	13,600	3.68	2.52	8.50	CX34-36	EL296UH045XV36B	7045565
14HPX-024-230	24,200	15.50	13.00	21,600	13,600	3.62	2.48	8.50	CX34-36	EL296UH070XE36B	7045598
14HPX-024-230	24,400	16.00	13.00	21,600	13,500	3.70	2.50	8.50	CX34-36	EL296UH070XV36B	7045554
14HPX-024-230	24,400	16.00	13.00	21,400	13,500	3.68	2.52	8.50	CX34-36	EL296UH090XV36C	7045545
14HPX-024-230	24,600	16.00	13.00	21,600	13,500	3.72	2.54	8.50	CX34-36	SL280UH070V36A	7045627
14HPX-024-230	24,600	16.00	13.00	21,600	13,500	3.72	2.54	8.50	CX34-36	SL280UH070XV36A	8133580
14HPX-024-230	24,600	16.00	13.00	21,600	13,500	3.74	2.54	8.50	CX34-36	SL280UH090V36B	7045621
14HPX-024-230	24,400	15.10	12.50	21,600	13,600	3.62	2.48	8.20	CX34-36	SL280UH090V48B	7045658
14HPX-024-230	24,400	15.10	12.50	21,600	13,600	3.62	2.48	8.20	CX34-36	SL280UH090XV48B	8133628
14HPX-024-230	24,400	16.00	13.00	21,600	13,500	3.70	2.50	8.50	CX34-36	SLP98UH070XV36B	7045630
14HPX-024-230	24,400	16.00	13.00	21,400	13,500	3.68	2.52	8.50	CX34-36	SLP98UH090XV36C	7045631
14HPX-030-230	30,000	15.50	13.20	25,600	16,500	3.62	2.52	8.50	C33-31	CBWMV-24B-040	7044346
14HPX-030-230	30,000	15.20	13.20	25,600	16,500	3.60	2.52	8.50	C33-31	CBWMV-36B-070	7044293
14HPX-030-230	30,000	15.20	13.20	25,800	16,600	3.62	2.50	8.50	C33-31	EL180UH045E36A	7044164
14HPX-030-230	30,000	15.70	13.50	25,600	16,400	3.64	2.52	8.50	C33-31	EL180UH070E36B	7044175
14HPX-030-230	30,200	15.70	13.50	25,600	16,500	3.66	2.56	8.70	C33-31	EL180UH090E48B	7044140
14HPX-030-230	30,000	15.20	13.20	25,800	16,700	3.60	2.50	8.50	C33-31	EL195UH045XE36B	7044323
14HPX-030-230	30,200	15.20	13.20	25,800	16,700	3.60	2.50	8.50	C33-31	EL195UH070XE36B	7044359
14HPX-030-230	30,000	15.20	13.20	25,800	16,700	3.60	2.50	8.50	C33-31	EL296UH045XE36B	7044207
14HPX-030-230	29,800	15.20	13.00	25,600	16,600	3.56	2.50	8.50	C33-31	EL296UH045XV36B	7044124
14HPX-030-230	30,200	15.20	13.20	25,800	16,700	3.60	2.50	8.50	C33-31	EL296UH070XE36B	7044211
14HPX-030-230	29,800	15.50	13.20	25,600	16,500	3.60	2.52	8.50	C33-31	EL296UH070XV36B	7044120
14HPX-030-230	30,000	15.50	13.20	25,600	16,500	3.62	2.52	8.50	C33-31	SL280UH070V36A	7044257
14HPX-030-230	30,000	15.50	13.20	25,600	16,500	3.62	2.52	8.50	C33-31	SL280UH070XV36A	8133562
14HPX-030-230	30,000	15.70	13.50	25,400	16,400	3.62	2.54	8.50	C33-31	SL280UH090V36B	7044232
14HPX-030-230	30,200	15.50	13.50	25,800	16,500	3.68	2.54	8.50	C33-31	SL280UH090V48B	7044083
14HPX-030-230	30,200	15.50	13.50	25,800	16,500	3.68	2.54	8.50	C33-31	SL280UH090XV48B	8133583
14HPX-030-230	30,000	15.20	13.20	25,600	16,600	3.62	2.52	8.50	C33-31	SLP98UH070XV36B	7044277
14HPX-030-230	29,200	15.00	13.00	25,600	16,500	3.62	2.50	8.50	C33-36	CBWMV-24B-040	7044301
14HPX-030-230	29,200	15.00	13.00	25,600	16,500	3.60	2.50	8.50	C33-36	CBWMV-36B-070	7044305
14HPX-030-230	29,200	15.20	13.00	25,600	16,500	3.64	2.52	8.50	C33-36	CBWMV-36C-090	7044289
14HPX-030-230	29,200	15.20	13.20	25,400	16,400	3.62	2.52	8.50	C33-36	EL180UH070E36B	7044180
14HPX-030-230	29,200	15.20	13.20	25,400	16,400	3.64	2.52	8.50	C33-36	EL180UH090E48B	7044156
14HPX-030-230	29,200	14.70	12.70	25,600	16,600	3.58	2.48	8.50	C33-36	EL195UH045XE36B	7044324
14HPX-030-230	29,400	15.00	12.70	25,800	16,700	3.60	2.50	8.50	C33-36	EL195UH070XE36B	7044360
14HPX-030-230	29,600	15.20	13.00	25,800	16,600	3.68	2.52	8.70	C33-36	EL195UH090XE48C	7044336
14HPX-030-230	29,200	14.70	12.70	25,600	16,600	3.58	2.48	8.50	C33-36	EL296UH045XE36B	7044199
14HPX-030-230	29,000	14.70	12.70	25,600	16,600	3.56	2.48	8.20	C33-36	EL296UH045XV36B	7044132
14HPX-030-230	29,400	15.00	12.70	25,800	16,700	3.60	2.50	8.50	C33-36	EL296UH070XE36B	7044220
14HPX-030-230	29,000	15.20	13.00	25,400	16,400	3.58	2.50	8.50	C33-36	EL296UH070XV36B	7044118
14HPX-030-230	29,600	15.20	13.00	25,800	16,600	3.68	2.52	8.70	C33-36	EL296UH090XE48C	7044213
14HPX-030-230	29,200	15.20	13.20	25,400	16,400	3.62	2.52	8.50	C33-36	EL296UH090XV36C	7044088
14HPX-030-230	29,200	15.20	13.00	25,400	16,500	3.60	2.52	8.50	C33-36	SL280UH070V36A	7044250
14HPX-030-230	29,200	15.20	13.00	25,400	16,500	3.60	2.52	8.50	C33-36	SL280UH070XV36A	8133557
14HPX-030-230	29,200	15.20	13.20	25,400	16,300	3.62	2.52	8.50	C33-36	SL280UH090V36B	7044238
14HPX-030-230	29,400	15.20	13.00	25,600	16,500	3.64	2.52	8.50	C33-36	SL280UH090V48B	7044084

NOTES:

Ratings are AHRI certified to AHRI Standard 210/240 (with 25 ft. of connecting refrigerant lines);

- Cooling Ratings - 95°F outdoor air temperature and 80 °F db/67° F wb entering indoor coil air.
- High Temperature Heating Ratings - 47° F db/43° F wb outdoor air temperature and 70 °F db entering indoor coil air.
- Low Temperature Heating Ratings - 17 °F db/15° F wb outdoor air temperature and 70 °F db entering indoor coil air.

All ratings include the use of a blower time delay relay (TDR). All Lennox variable-speed Furnaces and Air Handlers have time delay capabilities. Other Furnaces and Air Handlers may require an optional time delay relay (**58M81**) for field installation. See furnace or air handler specifications to determine if relay is needed.

Also see TXV Substitution Table at the beginning of the Heat Pump AHRI System Matches section.

When used with gas furnaces, a dual-fuel control, a control system with dual-fuel capabilities (LZP-2 or LZP-4), or a thermostat with dual-fuel capabilities must be used (ordered extra).

To convert HSPF from Region IV to Region V - Divide by 1.15.

AHRI SYSTEM MATCHES - ALL REGIONS

Model No.	Cooling Capacity	SEER	EER	Heat Capacity		Heat COP		HSPF (IV)	Coil or Air Handler	Furnace	AHRI Reference
				High	Low	High	Low				
14HPX-030-230	29,400	15.20	13.00	25,600	16,500	3.64	2.52	8.50	C33-36	SL280UH090XV48B	8133585
14HPX-030-230	29,200	15.00	13.00	25,600	16,500	3.60	2.50	8.50	C33-36	SLP98UH070XV36B	7044284
14HPX-030-230	29,200	15.20	13.20	25,400	16,400	3.62	2.52	8.50	C33-36	SLP98UH090XV36C	7044287
14HPX-030-230	29,600	15.20	13.20	25,600	16,600	3.66	2.54	8.70	C33-36	SLP98UH090XV48C	7044288
14HPX-030-230	30,800	15.50	13.50	25,600	16,600	3.66	2.54	8.50	C33-38	CBWMV-24B-040	7044338
14HPX-030-230	30,800	15.50	13.50	25,600	16,500	3.64	2.54	8.50	C33-38	CBWMV-36B-070	7044297
14HPX-030-230	30,800	15.50	13.50	25,800	16,600	3.66	2.54	8.50	C33-38	EL180UH045E36A	7044160
14HPX-030-230	30,800	15.70	13.70	25,600	16,400	3.70	2.54	8.70	C33-38	EL180UH070E36B	7044172
14HPX-030-230	31,000	15.70	13.70	25,600	16,500	3.72	2.58	8.70	C33-38	EL180UH090E48B	7044146
14HPX-030-230	30,800	15.20	13.20	25,800	16,700	3.64	2.54	8.50	C33-38	EL195UH045XE36B	7044313
14HPX-030-230	30,600	15.50	13.20	25,600	16,500	3.70	2.54	8.50	C33-38	EL195UH070XE36B	7044349
14HPX-030-230	30,800	15.20	13.20	25,800	16,700	3.64	2.54	8.50	C33-38	EL296UH045XE36B	7044203
14HPX-030-230	30,800	15.20	13.20	25,800	16,600	3.64	2.52	8.50	C33-38	EL296UH045XV36B	7044134
14HPX-030-230	30,600	15.50	13.20	25,600	16,500	3.70	2.54	8.50	C33-38	EL296UH070XE36B	7044218
14HPX-030-230	30,600	15.70	13.50	25,600	16,500	3.66	2.54	8.50	C33-38	EL296UH070XV36B	7044110
14HPX-030-230	30,800	15.70	13.50	25,600	16,500	3.68	2.54	8.70	C33-38	SL280UH070V36A	7044247
14HPX-030-230	30,800	15.70	13.50	25,600	16,500	3.68	2.54	8.70	C33-38	SL280UH070XV36A	8133554
14HPX-030-230	30,800	15.70	13.70	25,400	16,400	3.68	2.56	8.70	C33-38	SL280UH090V36B	7044230
14HPX-030-230	31,000	15.70	13.70	25,600	16,600	3.70	2.58	8.70	C33-38	SL280UH090V48B	7044382
14HPX-030-230	31,000	15.70	13.70	25,600	16,600	3.70	2.58	8.70	C33-38	SL280UH090XV48B	8133605
14HPX-030-230	30,600	15.70	13.50	25,600	16,500	3.66	2.54	8.50	C33-38	SLP98UH070XV36B	7044278
14HPX-030-230	30,400	14.00	12.20	26,200	17,200	3.44	2.40	8.20	C33-38		7044060
14HPX-030-230	29,200	15.00	13.00	25,600	16,500	3.62	2.50	8.50	C33-42	CBWMV-24B-040	7044344
14HPX-030-230	29,200	15.00	13.00	25,600	16,500	3.60	2.50	8.50	C33-42	CBWMV-36B-070	7044347
14HPX-030-230	29,200	15.20	13.20	25,400	16,400	3.62	2.52	8.50	C33-42	EL180UH070E36B	7044178
14HPX-030-230	29,200	15.20	13.20	25,400	16,400	3.64	2.52	8.50	C33-42	EL180UH090E48B	7044142
14HPX-030-230	29,200	14.70	12.70	25,600	16,600	3.58	2.48	8.50	C33-42	EL195UH045XE36B	7044314
14HPX-030-230	29,400	15.00	12.70	25,800	16,700	3.60	2.50	8.50	C33-42	EL195UH070XE36B	7044350
14HPX-030-230	29,200	14.70	12.70	25,600	16,600	3.58	2.48	8.50	C33-42	EL296UH045XE36B	7044215
14HPX-030-230	29,000	14.70	12.70	25,600	16,600	3.56	2.48	8.20	C33-42	EL296UH045XV36B	7044138
14HPX-030-230	29,400	15.00	12.70	25,800	16,700	3.60	2.50	8.50	C33-42	EL296UH070XE36B	7044194
14HPX-030-230	29,000	15.20	13.00	25,400	16,400	3.58	2.50	8.50	C33-42	EL296UH070XV36B	7044126
14HPX-030-230	29,200	15.20	13.20	25,400	16,300	3.62	2.52	8.50	C33-42	SL280UH090V36B	7044236
14HPX-030-230	29,400	15.20	13.00	25,600	16,500	3.64	2.52	8.50	C33-42	SL280UH090V48B	7044085
14HPX-030-230	29,400	15.20	13.00	25,600	16,500	3.64	2.52	8.50	C33-42	SL280UH090XV48B	8133587
14HPX-030-230	29,200	15.00	13.00	25,600	16,500	3.60	2.50	8.50	C33-42	SLP98UH070XV36B	7044279
14HPX-030-230	30,400	15.50	13.50	25,800	16,500	3.66	2.52	8.50	C33-43	CBWMV-24B-040	7044294
14HPX-030-230	30,400	15.50	13.50	25,800	16,500	3.66	2.52	8.50	C33-43	CBWMV-36B-070	7044302
14HPX-030-230	30,600	16.00	13.50	25,600	16,400	3.72	2.56	8.50	C33-43	CBWMV-36C-090	7044306
14HPX-030-230	30,400	15.70	13.70	25,600	16,400	3.66	2.54	8.70	C33-43	EL180UH070E36B	7044176
14HPX-030-230	30,600	16.00	13.50	25,800	16,500	3.72	2.56	8.50	C33-43	EL180UH090E48B	7044141
14HPX-030-230	30,400	15.50	13.20	25,800	16,700	3.62	2.52	8.50	C33-43	EL195UH045XE36B	7044315
14HPX-030-230	30,600	15.50	13.20	26,000	16,700	3.66	2.52	8.50	C33-43	EL195UH070XE36B	7044351
14HPX-030-230	30,800	15.70	13.50	26,000	16,700	3.70	2.56	8.70	C33-43	EL195UH090XE48C	7044325
14HPX-030-230	30,400	15.50	13.20	25,800	16,700	3.62	2.52	8.50	C33-43	EL296UH045XE36B	7044181
14HPX-030-230	30,200	15.50	13.20	25,800	16,600	3.62	2.50	8.50	C33-43	EL296UH045XV36B	7044135
14HPX-030-230	30,600	15.50	13.20	26,000	16,700	3.66	2.52	8.50	C33-43	EL296UH070XE36B	7044196

NOTES:

Ratings are AHRI certified to AHRI Standard 210/240 (with 25 ft. of connecting refrigerant lines);

- Cooling Ratings - 95°F outdoor air temperature and 80 °F db/67° F wb entering indoor coil air.

- High Temperature Heating Ratings - 47° F db/43° F wb outdoor air temperature and 70 °F db entering indoor coil air.

- Low Temperature Heating Ratings - 17 °F db/15° F wb outdoor air temperature and 70 °F db entering indoor coil air.

All ratings include the use of a blower time delay relay (TDR). All Lennox variable-speed Furnaces and Air Handlers have time delay capabilities. Other Furnaces and Air Handlers may require an optional time delay relay (**58M81**) for field installation. See furnace or air handler specifications to determine if relay is needed.

Also see TXV Substitution Table at the beginning of the Heat Pump AHRI System Matches section.

When used with gas furnaces, a dual-fuel control, a control system with dual-fuel capabilities (LZP-2 or LZP-4), or a thermostat with dual-fuel capabilities must be used (ordered extra).

To convert HSPF from Region IV to Region V - Divide by 1.15.

AHRI SYSTEM MATCHES - ALL REGIONS

Model No.	Cooling Capacity	SEER	EER	Heat Capacity		Heat COP		HSPF (IV)	Coil or Air Handler	Furnace	AHRI Reference
				High	Low	High	Low				
14HPX-030-230	30,200	15.70	13.50	25,600	16,500	3.64	2.54	8.50	C33-43	EL296UH070XV36B	7044109
14HPX-030-230	30,800	15.70	13.50	26,000	16,700	3.70	2.56	8.70	C33-43	EL296UH090XE48C	7044192
14HPX-030-230	30,400	16.00	13.50	25,600	16,400	3.70	2.56	8.50	C33-43	EL296UH090XV36C	7044108
14HPX-030-230	30,800	16.00	13.50	25,800	16,500	3.76	2.60	8.50	C33-43	EL296UH090XV48C	7044093
14HPX-030-230	30,400	16.00	13.50	25,600	16,400	3.68	2.56	8.50	C33-43	SL280UH090V36B	7044239
14HPX-030-230	30,600	15.70	13.50	25,800	16,600	3.70	2.56	8.70	C33-43	SL280UH090V48B	7044383
14HPX-030-230	30,600	15.70	13.50	25,800	16,600	3.70	2.56	8.70	C33-43	SL280UH090XV48B	8133606
14HPX-030-230	30,400	15.70	13.50	25,800	16,600	3.66	2.54	8.50	C33-43	SLP98UH070XV36B	7044266
14HPX-030-230	30,400	16.00	13.50	25,600	16,400	3.70	2.56	8.50	C33-43	SLP98UH090XV36C	7044267
14HPX-030-230	30,800	16.00	13.50	25,800	16,500	3.76	2.60	8.50	C33-43	SLP98UH090XV48C	7044268
14HPX-030-230	29,600	15.20	13.00	25,400	16,500	3.52	2.48	8.20	C33-48	CBWMV-24B-040	7044290
14HPX-030-230	29,600	15.20	13.00	25,400	16,400	3.50	2.46	8.20	C33-48	CBWMV-36B-070	7044353
14HPX-030-230	29,800	15.20	13.20	25,600	16,400	3.58	2.48	8.50	C33-48	CBWMV-36C-090	7044298
14HPX-030-230	29,600	15.50	13.20	25,400	16,300	3.54	2.48	8.20	C33-48	EL180UH070E36B	7044163
14HPX-030-230	29,800	15.50	13.20	25,400	16,400	3.58	2.50	8.50	C33-48	EL180UH090E48B	7044152
14HPX-030-230	29,600	15.00	13.00	25,600	16,600	3.50	2.46	8.20	C33-48	EL195UH045XE36B	7044316
14HPX-030-230	30,000	15.00	13.00	25,800	16,600	3.56	2.46	8.20	C33-48	EL195UH070XE36B	7044309
14HPX-030-230	30,200	15.20	13.20	25,800	16,600	3.62	2.50	8.50	C33-48	EL195UH090XE48C	7044326
14HPX-030-230	29,600	15.00	13.00	25,600	16,600	3.50	2.46	8.20	C33-48	EL296UH045XE36B	7044184
14HPX-030-230	29,600	15.00	13.00	25,600	16,500	3.50	2.44	8.20	C33-48	EL296UH045XV36B	7044125
14HPX-030-230	30,000	15.00	13.00	25,800	16,600	3.56	2.46	8.20	C33-48	EL296UH070XE36B	7044204
14HPX-030-230	29,600	15.20	13.20	25,400	16,400	3.52	2.46	8.20	C33-48	EL296UH070XV36B	7044119
14HPX-030-230	30,200	15.20	13.20	25,800	16,600	3.62	2.50	8.50	C33-48	EL296UH090XE48C	7044183
14HPX-030-230	29,600	15.50	13.20	25,400	16,300	3.54	2.48	8.20	C33-48	EL296UH090XV36C	7044106
14HPX-030-230	30,000	15.50	13.20	25,600	16,500	3.60	2.50	8.50	C33-48	EL296UH090XV48C	7044101
14HPX-030-230	29,600	15.50	13.20	25,400	16,300	3.56	2.48	8.20	C33-48	SL280UH090V36B	7044244
14HPX-030-230	29,800	15.20	13.20	25,600	16,400	3.58	2.48	8.50	C33-48	SL280UH090V48B	7044086
14HPX-030-230	29,800	15.20	13.20	25,600	16,400	3.58	2.48	8.50	C33-48	SL280UH090XV48B	8133588
14HPX-030-230	29,600	15.20	13.00	25,600	16,500	3.54	2.48	8.20	C33-48	SLP98UH070XV36B	7044280
14HPX-030-230	29,600	15.50	13.20	25,400	16,300	3.54	2.48	8.20	C33-48	SLP98UH090XV36C	7044265
14HPX-030-230	28,200	14.00	12.00	26,200	17,100	3.64	2.52	8.20	CBX25UH-030		7044185
14HPX-030-230	28,200	14.00	12.00	26,600	17,100	3.58	2.48	8.20	CBX25UH-036		7044089
14HPX-030-230	28,600	15.00	12.50	25,600	16,400	3.66	2.54	8.50	CBX25UHV-030		7044090
14HPX-030-230	30,000	15.00	13.00	26,400	16,800	3.88	2.66	9.00	CBX27UH-030		7044384
14HPX-030-230	30,000	15.00	13.00	26,200	16,700	3.88	2.68	9.00	CBX27UH-036		7044363
14HPX-030-230	29,200	14.50	12.50	26,200	16,900	3.68	2.56	8.70	CBX32M-030		7044373
14HPX-030-230	30,000	14.50	12.00	26,800	17,300	3.74	2.58	8.70	CBX32M-036		7044374
14HPX-030-230	29,200	14.20	12.20	26,400	17,100	3.68	2.54	8.70	CBX32MV-024/030		7044375
14HPX-030-230	30,000	14.50	12.50	26,600	17,000	3.80	2.62	8.70	CBX32MV-036		7044376
14HPX-030-230	30,000	14.50	12.50	26,600	17,000	3.78	2.60	8.70	CBX40UHV-030		7044377
14HPX-030-230	30,000	15.00	12.50	26,400	16,900	3.80	2.62	8.70	CBX40UHV-036		7044378
14HPX-030-230	29,800	15.20	13.20	25,800	16,600	3.64	2.52	8.50	CH23-41	EL180UH045E36A	7044158
14HPX-030-230	29,800	15.50	13.50	25,600	16,400	3.70	2.54	8.70	CH23-41	EL180UH070E36B	7044179
14HPX-030-230	29,800	15.70	13.50	25,600	16,400	3.72	2.56	8.70	CH23-41	EL180UH090E48B	7044147
14HPX-030-230	29,600	15.00	13.00	25,800	16,600	3.62	2.50	8.50	CH23-41	EL195UH045XE36B	7044317
14HPX-030-230	29,600	15.00	12.70	25,800	16,700	3.60	2.50	8.50	CH23-41	EL195UH070XE36B	7044310
14HPX-030-230	29,600	15.00	13.00	25,800	16,600	3.62	2.50	8.50	CH23-41	EL296UH045XE36B	7044189

NOTES:

Ratings are AHRI certified to AHRI Standard 210/240 (with 25 ft. of connecting refrigerant lines);

- Cooling Ratings - 95°F outdoor air temperature and 80 °F db/67° F wb entering indoor coil air.
- High Temperature Heating Ratings - 47° F db/43° F wb outdoor air temperature and 70 °F db entering indoor coil air.
- Low Temperature Heating Ratings - 17 °F db/15° F wb outdoor air temperature and 70 °F db entering indoor coil air.

All ratings include the use of a blower time delay relay (TDR). All Lennox variable-speed Furnaces and Air Handlers have time delay capabilities. Other Furnaces and Air Handlers may require an optional time delay relay (**58M81**) for field installation. See furnace or air handler specifications to determine if relay is needed.

Also see TXV Substitution Table at the beginning of the Heat Pump AHRI System Matches section.

When used with gas furnaces, a dual-fuel control, a control system with dual-fuel capabilities (LZP-2 or LZP-4), or a thermostat with dual-fuel capabilities must be used (ordered extra).

To convert HSPF from Region IV to Region V - Divide by 1.15.

AHRI SYSTEM MATCHES - ALL REGIONS

Model No.	Cooling Capacity	SEER	EER	Heat Capacity		Heat COP		HSPF (IV)	Coil or Air Handler	Furnace	AHRI Reference
				High	Low	High	Low				
14HPX-030-230	29,400	15.20	13.20	25,600	16,400	3.62	2.50	8.50	CH23-41	EL296UH045XV36B	7044121
14HPX-030-230	29,600	15.00	12.70	25,800	16,700	3.60	2.50	8.50	CH23-41	EL296UH070XE36B	7044216
14HPX-030-230	29,400	15.50	13.20	25,400	16,300	3.62	2.50	8.50	CH23-41	EL296UH070XV36B	7044115
14HPX-030-230	29,400	15.70	13.50	25,400	16,300	3.68	2.56	8.50	CH23-41	SL280UH090V36B	7044231
14HPX-030-230	29,800	15.50	13.20	25,600	16,400	3.68	2.54	8.70	CH23-41	SL280UH090V48B	7044367
14HPX-030-230	29,800	15.50	13.20	25,600	16,400	3.68	2.54	8.70	CH23-41	SL280UH090XV48B	8133592
14HPX-030-230	29,600	15.20	13.20	25,600	16,400	3.64	2.52	8.50	CH23-41	SLP98UH070XV36B	7044269
14HPX-030-230	29,600	15.70	13.20	25,600	16,500	3.74	2.58	8.70	CH23-51	EL180UH070E36B	7044151
14HPX-030-230	29,800	15.70	13.20	25,800	16,500	3.78	2.60	8.70	CH23-51	EL180UH090E48B	7044143
14HPX-030-230	29,600	15.20	13.00	25,800	16,700	3.66	2.54	8.50	CH23-51	EL195UH045XE36B	7044318
14HPX-030-230	29,600	15.00	12.70	26,000	16,700	3.66	2.52	8.50	CH23-51	EL195UH070XE36B	7044352
14HPX-030-230	29,600	15.20	13.00	25,800	16,700	3.66	2.54	8.50	CH23-51	EL296UH045XE36B	7044198
14HPX-030-230	29,600	15.00	12.70	26,000	16,700	3.66	2.52	8.50	CH23-51	EL296UH070XE36B	7044205
14HPX-030-230	29,400	15.50	13.20	25,400	16,400	3.68	2.58	8.70	CH23-51	EL296UH090XV36C	7044100
14HPX-030-230	29,800	15.70	13.50	25,800	16,500	3.80	2.60	8.70	CH23-51	EL296UH090XV48C	7044092
14HPX-030-230	29,400	15.50	13.20	25,400	16,400	3.68	2.58	8.70	CH23-51	SLP98UH090XV36C	7044270
14HPX-030-230	29,800	15.20	13.00	26,000	16,800	3.72	2.60	8.70	CH33-31A	EL180UH045E36A	7044167
14HPX-030-230	30,000	15.20	13.20	26,000	16,700	3.74	2.60	8.70	CH33-31A	SL280UH070V36A	7044258
14HPX-030-230	30,000	15.20	13.20	26,000	16,700	3.74	2.60	8.70	CH33-31A	SL280UH070XV36A	8133564
14HPX-030-230	29,600	14.00	12.20	26,600	17,300	3.54	2.46	8.20	CH33-31A		7044081
14HPX-030-230	30,400	15.70	13.50	25,800	16,500	3.72	2.56	8.70	CH33-31B	EL180UH070E36B	7044162
14HPX-030-230	30,400	15.70	13.70	25,600	16,500	3.72	2.58	8.70	CH33-31B	EL180UH090E48B	7044153
14HPX-030-230	30,200	15.20	13.20	25,800	16,700	3.64	2.52	8.50	CH33-31B	EL195UH045XE36B	7044307
14HPX-030-230	30,400	15.50	13.20	26,000	16,800	3.68	2.54	8.70	CH33-31B	EL195UH070XE36B	7044339
14HPX-030-230	30,200	15.20	13.20	25,800	16,700	3.64	2.52	8.50	CH33-31B	EL296UH045XE36B	7044208
14HPX-030-230	30,000	15.20	13.20	25,800	16,600	3.62	2.52	8.50	CH33-31B	EL296UH045XV36B	7044127
14HPX-030-230	30,400	15.50	13.20	26,000	16,800	3.68	2.54	8.70	CH33-31B	EL296UH070XE36B	7044201
14HPX-030-230	30,000	15.70	13.20	25,600	16,500	3.66	2.54	8.50	CH33-31B	EL296UH070XV36B	7044117
14HPX-030-230	30,200	15.70	13.70	25,600	16,400	3.70	2.56	8.70	CH33-31B	SL280UH090V36B	7044237
14HPX-030-230	30,400	15.70	13.50	25,800	16,600	3.72	2.58	8.70	CH33-31B	SL280UH090V48B	7044368
14HPX-030-230	30,400	15.70	13.50	25,800	16,600	3.72	2.58	8.70	CH33-31B	SL280UH090XV48B	8133593
14HPX-030-230	30,200	15.50	13.20	25,800	16,600	3.68	2.54	8.70	CH33-31B	SLP98UH070XV36B	7044260
14HPX-030-230	29,800	14.00	12.20	26,400	17,200	3.46	2.40	8.20	CH33-31B		7044072
14HPX-030-230	29,000	14.70	12.70	25,600	16,600	3.52	2.48	8.20	CH33-36A	EL180UH045E36A	7044166
14HPX-030-230	29,000	14.70	12.70	25,600	16,600	3.54	2.50	8.20	CH33-36A	SL280UH070V36A	7044248
14HPX-030-230	29,000	14.70	12.70	25,600	16,600	3.54	2.50	8.20	CH33-36A	SL280UH070XV36A	8133555
14HPX-030-230	29,600	15.20	13.20	25,600	16,500	3.66	2.54	8.50	CH33-36B	EL180UH070E36B	7044161
14HPX-030-230	29,400	15.20	13.20	25,600	16,400	3.66	2.54	8.70	CH33-36B	EL180UH090E48B	7044155
14HPX-030-230	29,400	14.70	12.70	25,800	16,600	3.60	2.50	8.50	CH33-36B	EL195UH045XE36B	7044308
14HPX-030-230	29,600	15.00	12.70	26,000	16,700	3.64	2.50	8.50	CH33-36B	EL195UH070XE36B	7044340
14HPX-030-230	29,400	14.70	12.70	25,800	16,600	3.60	2.50	8.50	CH33-36B	EL296UH045XE36B	7044200
14HPX-030-230	29,200	14.70	12.70	25,600	16,600	3.56	2.50	8.50	CH33-36B	EL296UH045XV36B	7044137
14HPX-030-230	29,600	15.00	12.70	26,000	16,700	3.64	2.50	8.50	CH33-36B	EL296UH070XE36B	7044212
14HPX-030-230	29,200	15.20	13.00	25,600	16,400	3.62	2.50	8.50	CH33-36B	EL296UH070XV36B	7044113
14HPX-030-230	29,200	15.20	13.20	25,400	16,400	3.64	2.54	8.50	CH33-36B	SL280UH090V36B	7044243
14HPX-030-230	29,600	15.20	13.20	25,600	16,500	3.64	2.54	8.50	CH33-36B	SL280UH090V48B	7044370
14HPX-030-230	29,600	15.20	13.20	25,600	16,500	3.64	2.54	8.50	CH33-36B	SL280UH090XV48B	8133597

NOTES:

Ratings are AHRI certified to AHRI Standard 210/240 (with 25 ft. of connecting refrigerant lines);

- Cooling Ratings - 95°F outdoor air temperature and 80 °F db/67° F wb entering indoor coil air.
- High Temperature Heating Ratings - 47° F db/43° F wb outdoor air temperature and 70 °F db entering indoor coil air.
- Low Temperature Heating Ratings - 17 °F db/15° F wb outdoor air temperature and 70 °F db entering indoor coil air.

All ratings include the use of a blower time delay relay (TDR). All Lennox variable-speed Furnaces and Air Handlers have time delay capabilities. Other Furnaces and Air Handlers may require an optional time delay relay (**58M81**) for field installation. See furnace or air handler specifications to determine if relay is needed.

Also see TXV Substitution Table at the beginning of the Heat Pump AHRI System Matches section.

When used with gas furnaces, a dual-fuel control, a control system with dual-fuel capabilities (LZP-2 or LZP-4), or a thermostat with dual-fuel capabilities must be used (ordered extra).

To convert HSPF from Region IV to Region V - Divide by 1.15.

AHRI SYSTEM MATCHES - ALL REGIONS

Model No.	Cooling Capacity	SEER	EER	Heat Capacity		Heat COP		HSPF (IV)	Coil or Air Handler	Furnace	AHRI Reference
				High	Low	High	Low				
14HPX-030-230	29,400	15.20	13.00	25,600	16,500	3.62	2.52	8.50	CH33-36B	SLP98UH070XV36B	7044261
14HPX-030-230	29,800	15.20	13.00	26,000	16,700	3.70	2.54	8.70	CH33-36C	EL195UH090XE48C	7044327
14HPX-030-230	29,800	15.20	13.00	26,000	16,700	3.70	2.54	8.70	CH33-36C	EL296UH090XE48C	7044225
14HPX-030-230	29,400	15.50	13.20	25,600	16,500	3.72	2.58	8.70	CH33-36C	EL296UH090XV36C	7044098
14HPX-030-230	30,000	15.50	13.20	26,000	16,700	3.80	2.62	8.70	CH33-36C	EL296UH090XV48C	7044091
14HPX-030-230	29,400	15.50	13.20	25,600	16,500	3.72	2.58	8.70	CH33-36C	SLP98UH090XV36C	7044262
14HPX-030-230	30,000	15.50	13.20	26,000	16,700	3.80	2.62	8.70	CH33-36C	SLP98UH090XV48C	7044263
14HPX-030-230	30,000	15.70	13.20	25,600	16,500	3.66	2.54	8.50	CH33-42	EL180UH070E36B	7044139
14HPX-030-230	30,000	15.70	13.50	25,600	16,500	3.68	2.56	8.70	CH33-42	EL180UH090E48B	7044133
14HPX-030-230	30,000	15.20	13.20	25,800	16,600	3.60	2.50	8.50	CH33-42	EL195UH045XE36B	7044364
14HPX-030-230	30,200	15.20	13.20	25,800	16,700	3.62	2.52	8.50	CH33-42	EL195UH070XE36B	7044341
14HPX-030-230	30,000	15.20	13.20	25,800	16,600	3.60	2.50	8.50	CH33-42	EL296UH045XE36B	7044219
14HPX-030-230	29,800	15.20	13.00	25,600	16,600	3.56	2.50	8.50	CH33-42	EL296UH045XV36B	7044129
14HPX-030-230	30,200	15.20	13.20	25,800	16,700	3.62	2.52	8.50	CH33-42	EL296UH070XE36B	7044191
14HPX-030-230	29,800	15.50	13.20	25,600	16,400	3.62	2.50	8.50	CH33-42	EL296UH070XV36B	7044105
14HPX-030-230	29,800	15.70	13.50	25,400	16,400	3.64	2.54	8.50	CH33-42	SL280UH090V36B	7044235
14HPX-030-230	30,200	15.50	13.50	25,800	16,500	3.68	2.54	8.70	CH33-42	SL280UH090V48B	7044371
14HPX-030-230	30,200	15.50	13.50	25,800	16,500	3.68	2.54	8.70	CH33-42	SL280UH090XV48B	8133598
14HPX-030-230	30,000	15.50	13.20	25,600	16,600	3.62	2.54	8.50	CH33-42	SLP98UH070XV36B	7044264
14HPX-030-230	31,000	15.70	13.70	26,000	16,700	3.74	2.56	8.70	CH33-43C	EL195UH090XE48C	7044328
14HPX-030-230	31,000	15.70	13.70	26,000	16,700	3.74	2.56	8.70	CH33-43C	EL296UH090XE48C	7044228
14HPX-030-230	30,400	16.00	13.50	25,600	16,400	3.72	2.58	8.50	CH33-43C	EL296UH090XV36C	7044099
14HPX-030-230	31,000	16.00	14.00	25,800	16,500	3.80	2.60	8.50	CH33-43C	EL296UH090XV48C	7044102
14HPX-030-230	30,400	16.00	13.50	25,600	16,400	3.72	2.58	8.50	CH33-43C	SLP98UH090XV36C	7044253
14HPX-030-230	31,000	16.00	14.00	25,800	16,500	3.80	2.60	8.50	CH33-43C	SLP98UH090XV48C	7044254
14HPX-030-230	30,000	14.20	12.20	26,400	17,200	3.46	2.40	8.20	CH33-43C		7044067
14HPX-030-230	29,800	15.00	13.00	27,000	17,300	3.76	2.60	8.70	CR33-30/36	EL180DF045E36A	7044186
14HPX-030-230	29,800	15.50	13.20	26,800	17,100	3.84	2.64	9.00	CR33-30/36	EL180DF070E36B	7044174
14HPX-030-230	29,800	15.50	13.20	26,800	17,100	3.82	2.64	9.00	CR33-30/36	EL180DF090E48B	7044171
14HPX-030-230	29,600	15.00	12.70	27,000	17,300	3.76	2.60	8.70	CR33-30/36	EL195DF045XE36B	7044320
14HPX-030-230	30,000	15.20	13.20	27,000	17,300	3.82	2.64	9.00	CR33-30/36	EL195DF070XE48B	7044321
14HPX-030-230	29,600	15.20	13.20	26,800	17,100	3.80	2.62	8.70	CR33-30/36	EL195DF090XE48C	7044322
14HPX-030-230	29,600	15.00	12.70	27,000	17,300	3.76	2.60	8.70	CR33-30/36	EL296DF045XE36B	7044210
14HPX-030-230	29,600	15.20	13.20	26,800	17,100	3.76	2.60	8.70	CR33-30/36	EL296DF045XV36B	7505742
14HPX-030-230	30,000	15.20	13.20	27,000	17,300	3.82	2.64	9.00	CR33-30/36	EL296DF070XE48B	7044188
14HPX-030-230	29,600	15.00	13.00	26,800	17,200	3.72	2.58	8.70	CR33-30/36	EL296DF070XV48B	7487536
14HPX-030-230	29,600	15.20	13.20	26,800	17,100	3.80	2.62	8.70	CR33-30/36	EL296DF090XE48C	7044214
14HPX-030-230	29,600	15.20	13.00	26,800	17,200	3.76	2.60	8.70	CR33-30/36	SL280DF070V36A	7044372
14HPX-030-230	29,600	15.20	13.20	26,800	17,100	3.80	2.62	8.70	CR33-30/36	SL280DF090V48B	7044249
14HPX-030-230	29,600	15.20	13.00	26,800	17,200	3.76	2.60	8.70	CR33-30/36	SLP98DF070XV36B	7044255
14HPX-030-230	29,800	15.50	13.20	26,800	17,100	3.82	2.64	9.00	CR33-30/36	SLP98DF090XV36C	7044256
14HPX-030-230	29,600	15.20	13.20	26,800	17,100	3.80	2.62	8.70	CR33-30/36	SLP98DF090XV48C	7044285
14HPX-030-230	30,000	15.50	13.20	25,600	16,500	3.62	2.52	8.50	CX34-31	CBWMV-24B-040	7044291
14HPX-030-230	30,000	15.20	13.20	25,600	16,500	3.60	2.52	8.50	CX34-31	CBWMV-36B-070	7044311
14HPX-030-230	30,000	15.20	13.20	25,800	16,600	3.62	2.50	8.50	CX34-31	EL180UH045E36A	7044159
14HPX-030-230	30,000	15.70	13.50	25,600	16,400	3.64	2.52	8.50	CX34-31	EL180UH070E36B	7044177
14HPX-030-230	30,200	15.70	13.50	25,600	16,500	3.66	2.56	8.70	CX34-31	EL180UH090E48B	7044154

NOTES:

Ratings are AHRI certified to AHRI Standard 210/240 (with 25 ft. of connecting refrigerant lines);

- Cooling Ratings - 95°F outdoor air temperature and 80 °F db/67° F wb entering indoor coil air.
- High Temperature Heating Ratings - 47° F db/43° F wb outdoor air temperature and 70 °F db entering indoor coil air.
- Low Temperature Heating Ratings - 17 °F db/15° F wb outdoor air temperature and 70 °F db entering indoor coil air.

All ratings include the use of a blower time delay relay (TDR). All Lennox variable-speed Furnaces and Air Handlers have time delay capabilities. Other Furnaces and Air Handlers may require an optional time delay relay (**58M81**) for field installation. See furnace or air handler specifications to determine if relay is needed.

Also see TXV Substitution Table at the beginning of the Heat Pump AHRI System Matches section.

When used with gas furnaces, a dual-fuel control, a control system with dual-fuel capabilities (LZP-2 or LZP-4), or a thermostat with dual-fuel capabilities must be used (ordered extra).

To convert HSPF from Region IV to Region V - Divide by 1.15.

AHRI SYSTEM MATCHES - ALL REGIONS

Model No.	Cooling Capacity	SEER	EER	Heat Capacity		Heat COP		HSPF (IV)	Coil or Air Handler	Furnace	AHRI Reference
				High	Low	High	Low				
14HPX-030-230	30,000	15.20	13.20	25,800	16,700	3.60	2.50	8.50	CX34-31	EL195UH045XE36B	7044365
14HPX-030-230	30,200	15.20	13.20	25,800	16,700	3.60	2.50	8.50	CX34-31	EL195UH070XE36B	7044342
14HPX-030-230	30,000	15.20	13.20	25,800	16,700	3.60	2.50	8.50	CX34-31	EL296UH045XE36B	7044190
14HPX-030-230	29,800	15.20	13.00	25,600	16,600	3.56	2.50	8.50	CX34-31	EL296UH045XV36B	7044130
14HPX-030-230	30,200	15.20	13.20	25,800	16,700	3.60	2.50	8.50	CX34-31	EL296UH070XE36B	7044182
14HPX-030-230	29,800	15.50	13.20	25,600	16,500	3.60	2.52	8.50	CX34-31	EL296UH070XV36B	7044114
14HPX-030-230	30,000	15.50	13.20	25,600	16,500	3.62	2.52	8.50	CX34-31	SL280UH070V36A	7044251
14HPX-030-230	30,000	15.50	13.20	25,600	16,500	3.62	2.52	8.50	CX34-31	SL280UH070XV36A	8133559
14HPX-030-230	30,000	15.70	13.50	25,400	16,400	3.62	2.54	8.50	CX34-31	SL280UH090V36B	7044242
14HPX-030-230	30,200	15.50	13.50	25,800	16,500	3.68	2.54	8.50	CX34-31	SL280UH090V48B	7044369
14HPX-030-230	30,200	15.50	13.50	25,800	16,500	3.68	2.54	8.50	CX34-31	SL280UH090XV48B	8133595
14HPX-030-230	30,000	15.20	13.20	25,600	16,600	3.62	2.52	8.50	CX34-31	SLP98UH070XV36B	7044259
14HPX-030-230	29,200	15.00	13.00	25,600	16,500	3.62	2.50	8.50	CX34-36	CBWMV-24B-040	7044303
14HPX-030-230	29,200	15.00	13.00	25,600	16,500	3.60	2.50	8.50	CX34-36	CBWMV-36B-070	7044299
14HPX-030-230	29,200	15.20	13.00	25,600	16,500	3.64	2.52	8.50	CX34-36	CBWMV-36C-090	7044348
14HPX-030-230	29,200	15.20	13.20	25,400	16,400	3.62	2.52	8.50	CX34-36	EL180UH070E36B	7044157
14HPX-030-230	29,200	15.20	13.20	25,400	16,400	3.64	2.52	8.50	CX34-36	EL180UH090E48B	7044149
14HPX-030-230	29,200	14.70	12.70	25,600	16,600	3.58	2.48	8.50	CX34-36	EL195UH045XE36B	7044366
14HPX-030-230	29,400	15.00	12.70	25,800	16,700	3.60	2.50	8.50	CX34-36	EL195UH070XE36B	7044331
14HPX-030-230	29,600	15.20	13.00	25,800	16,600	3.68	2.52	8.70	CX34-36	EL195UH090XE48C	7044329
14HPX-030-230	29,200	14.70	12.70	25,600	16,600	3.58	2.48	8.50	CX34-36	EL296UH045XE36B	7044217
14HPX-030-230	29,000	14.70	12.70	25,600	16,600	3.56	2.48	8.20	CX34-36	EL296UH045XV36B	7044123
14HPX-030-230	29,400	15.00	12.70	25,800	16,700	3.60	2.50	8.50	CX34-36	EL296UH070XE36B	7044187
14HPX-030-230	29,000	15.20	13.00	25,400	16,400	3.58	2.50	8.50	CX34-36	EL296UH070XV36B	7044112
14HPX-030-230	29,600	15.20	13.00	25,800	16,600	3.68	2.52	8.70	CX34-36	EL296UH090XE48C	7044227
14HPX-030-230	29,200	15.20	13.20	25,400	16,400	3.62	2.52	8.50	CX34-36	EL296UH090XV36C	7044096
14HPX-030-230	29,200	15.20	13.00	25,400	16,500	3.60	2.52	8.50	CX34-36	SL280UH070V36A	7044252
14HPX-030-230	29,200	15.20	13.00	25,400	16,500	3.60	2.52	8.50	CX34-36	SL280UH070XV36A	8133560
14HPX-030-230	29,200	15.20	13.20	25,400	16,300	3.62	2.52	8.50	CX34-36	SL280UH090V36B	7044246
14HPX-030-230	29,400	15.20	13.00	25,600	16,500	3.64	2.52	8.50	CX34-36	SL280UH090V48B	7044087
14HPX-030-230	29,400	15.20	13.00	25,600	16,500	3.64	2.52	8.50	CX34-36	SL280UH090XV48B	8133590
14HPX-030-230	29,200	15.00	13.00	25,600	16,500	3.60	2.50	8.50	CX34-36	SLP98UH070XV36B	7044281
14HPX-030-230	29,200	15.20	13.20	25,400	16,400	3.62	2.52	8.50	CX34-36	SLP98UH090XV36C	7044282
14HPX-030-230	29,600	15.20	13.20	25,600	16,600	3.66	2.54	8.70	CX34-36	SLP98UH090XV48C	7044271
14HPX-030-230	30,800	15.50	13.50	25,600	16,600	3.66	2.54	8.50	CX34-38	CBWMV-24B-040	7044295
14HPX-030-230	30,800	15.50	13.50	25,600	16,500	3.64	2.54	8.50	CX34-38	CBWMV-36B-070	7044354
14HPX-030-230	30,800	15.50	13.50	25,800	16,600	3.66	2.54	8.50	CX34-38	EL180UH045E36A	7044165
14HPX-030-230	30,800	15.70	13.70	25,600	16,400	3.70	2.54	8.70	CX34-38	EL180UH070E36B	7044168
14HPX-030-230	31,000	15.70	13.70	25,600	16,500	3.72	2.58	8.70	CX34-38	EL180UH090E48B	7044148
14HPX-030-230	30,800	15.20	13.20	25,800	16,700	3.64	2.54	8.50	CX34-38	EL195UH045XE36B	7044355
14HPX-030-230	30,600	15.50	13.20	25,600	16,500	3.70	2.54	8.50	CX34-38	EL195UH070XE36B	7044332
14HPX-030-230	30,800	15.20	13.20	25,800	16,700	3.64	2.54	8.50	CX34-38	EL296UH045XE36B	7044193
14HPX-030-230	30,800	15.20	13.20	25,800	16,600	3.64	2.52	8.50	CX34-38	EL296UH045XV36B	7044136
14HPX-030-230	30,600	15.50	13.20	25,600	16,500	3.70	2.54	8.50	CX34-38	EL296UH070XE36B	7044197
14HPX-030-230	30,600	15.70	13.50	25,600	16,500	3.66	2.54	8.50	CX34-38	EL296UH070XV36B	7044104
14HPX-030-230	30,800	15.70	13.50	25,600	16,500	3.68	2.54	8.70	CX34-38	SL280UH070V36A	7044241
14HPX-030-230	30,800	15.70	13.50	25,600	16,500	3.68	2.54	8.70	CX34-38	SL280UH070XV36A	8133552

NOTES:

Ratings are AHRI certified to AHRI Standard 210/240 (with 25 ft. of connecting refrigerant lines);

- Cooling Ratings - 95°F outdoor air temperature and 80 °F db/67° F wb entering indoor coil air.
- High Temperature Heating Ratings - 47° F db/43° F wb outdoor air temperature and 70 °F db entering indoor coil air.
- Low Temperature Heating Ratings - 17 °F db/15° F wb outdoor air temperature and 70 °F db entering indoor coil air.

All ratings include the use of a blower time delay relay (TDR). All Lennox variable-speed Furnaces and Air Handlers have time delay capabilities. Other Furnaces and Air Handlers may require an optional time delay relay (**58M81**) for field installation. See furnace or air handler specifications to determine if relay is needed.

Also see TXV Substitution Table at the beginning of the Heat Pump AHRI System Matches section.

When used with gas furnaces, a dual-fuel control, a control system with dual-fuel capabilities (LZP-2 or LZP-4), or a thermostat with dual-fuel capabilities must be used (ordered extra).

To convert HSPF from Region IV to Region V - Divide by 1.15.

AHRI SYSTEM MATCHES - ALL REGIONS

Model No.	Cooling Capacity	SEER	EER	Heat Capacity		Heat COP		HSPF (IV)	Coil or Air Handler	Furnace	AHRI Reference
				High	Low	High	Low				
14HPX-030-230	30,800	15.70	13.70	25,400	16,400	3.68	2.56	8.70	CX34-38	SL280UH090V36B	7044240
14HPX-030-230	31,000	15.70	13.70	25,600	16,600	3.70	2.58	8.70	CX34-38	SL280UH090V48B	7044082
14HPX-030-230	31,000	15.70	13.70	25,600	16,600	3.70	2.58	8.70	CX34-38	SL280UH090XV48B	8133582
14HPX-030-230	30,600	15.70	13.50	25,600	16,500	3.66	2.54	8.50	CX34-38	SLP98UH070XV36B	7044283
14HPX-030-230	30,400	14.00	12.20	26,200	17,200	3.44	2.40	8.20	CX34-38		7044062
14HPX-030-230	29,200	15.00	13.00	25,600	16,500	3.62	2.50	8.50	CX34-42	CBWMV-24B-040	7044345
14HPX-030-230	29,200	15.00	13.00	25,600	16,500	3.60	2.50	8.50	CX34-42	CBWMV-36B-070	7044292
14HPX-030-230	29,200	15.20	13.20	25,400	16,400	3.62	2.52	8.50	CX34-42	EL180UH070E36B	7044170
14HPX-030-230	29,200	15.20	13.20	25,400	16,400	3.64	2.52	8.50	CX34-42	EL180UH090E48B	7044144
14HPX-030-230	29,200	14.70	12.70	25,600	16,600	3.58	2.48	8.50	CX34-42	EL195UH045XE36B	7044356
14HPX-030-230	29,400	15.00	12.70	25,800	16,700	3.60	2.50	8.50	CX34-42	EL195UH070XE36B	7044333
14HPX-030-230	29,200	14.70	12.70	25,600	16,600	3.58	2.48	8.50	CX34-42	EL296UH045XE36B	7044195
14HPX-030-230	29,000	14.70	12.70	25,600	16,600	3.56	2.48	8.20	CX34-42	EL296UH045XV36B	7044122
14HPX-030-230	29,400	15.00	12.70	25,800	16,700	3.60	2.50	8.50	CX34-42	EL296UH070XE36B	7044206
14HPX-030-230	29,000	15.20	13.00	25,400	16,400	3.58	2.50	8.50	CX34-42	EL296UH070XV36B	7044116
14HPX-030-230	29,200	15.10	13.00	25,400	16,300	3.62	2.52	8.50	CX34-42	SL280UH090V36B	7044229
14HPX-030-230	29,400	15.20	13.00	25,600	16,500	3.64	2.52	8.50	CX34-42	SL280UH090V48B	7044379
14HPX-030-230	29,400	15.20	13.00	25,600	16,500	3.64	2.52	8.50	CX34-42	SL280UH090XV48B	8133600
14HPX-030-230	29,200	15.00	13.00	25,600	16,500	3.60	2.50	8.50	CX34-42	SLP98UH070XV36B	7044272
14HPX-030-230	30,400	15.50	13.50	25,800	16,500	3.66	2.52	8.50	CX34-43	CBWMV-24B-040	7044312
14HPX-030-230	30,400	15.50	13.50	25,800	16,500	3.66	2.52	8.50	CX34-43	CBWMV-36B-070	7044304
14HPX-030-230	30,600	16.00	13.50	25,600	16,400	3.72	2.56	8.50	CX34-43	CBWMV-36C-090	7044300
14HPX-030-230	30,400	15.70	13.70	25,600	16,400	3.66	2.54	8.70	CX34-43	EL180UH070E36B	7044169
14HPX-030-230	30,600	16.00	13.50	25,800	16,500	3.72	2.56	8.50	CX34-43	EL180UH090E48B	7044150
14HPX-030-230	30,400	15.50	13.20	25,800	16,700	3.62	2.52	8.50	CX34-43	EL195UH045XE36B	7044357
14HPX-030-230	30,600	15.50	13.20	26,000	16,700	3.66	2.52	8.50	CX34-43	EL195UH070XE36B	7044334
14HPX-030-230	30,800	15.70	13.50	26,000	16,700	3.70	2.56	8.70	CX34-43	EL195UH090XE48C	7044330
14HPX-030-230	30,400	15.50	13.20	25,800	16,700	3.62	2.52	8.50	CX34-43	EL296UH045XE36B	7044221
14HPX-030-230	30,200	15.50	13.20	25,800	16,600	3.62	2.50	8.50	CX34-43	EL296UH045XV36B	7044128
14HPX-030-230	30,600	15.50	13.20	26,000	16,700	3.66	2.52	8.50	CX34-43	EL296UH070XE36B	7044209
14HPX-030-230	30,200	15.70	13.50	25,600	16,500	3.64	2.54	8.50	CX34-43	EL296UH070XV36B	7044103
14HPX-030-230	30,800	15.70	13.50	26,000	16,700	3.70	2.56	8.70	CX34-43	EL296UH090XE48C	7044224
14HPX-030-230	30,400	16.00	13.50	25,600	16,400	3.70	2.56	8.50	CX34-43	EL296UH090XV36C	7044107
14HPX-030-230	30,800	16.00	13.50	25,800	16,500	3.76	2.60	8.50	CX34-43	EL296UH090XV48C	7044094
14HPX-030-230	30,400	16.00	13.50	25,600	16,400	3.68	2.56	8.50	CX34-43	SL280UH090V36B	7044245
14HPX-030-230	30,600	15.70	13.50	25,800	16,600	3.70	2.56	8.70	CX34-43	SL280UH090V48B	7044380
14HPX-030-230	30,600	15.70	13.50	25,800	16,600	3.70	2.56	8.70	CX34-43	SL280UH090XV48B	8133602
14HPX-030-230	30,400	15.70	13.50	25,800	16,600	3.66	2.54	8.50	CX34-43	SLP98UH070XV36B	7044273
14HPX-030-230	30,400	16.00	13.50	25,600	16,400	3.70	2.56	8.50	CX34-43	SLP98UH090XV36C	7044274
14HPX-030-230	30,800	16.00	13.50	25,800	16,500	3.76	2.60	8.50	CX34-43	SLP98UH090XV48C	7044275
14HPX-030-230	29,600	15.20	13.00	25,400	16,500	3.52	2.48	8.20	CX34-44/48	CBWMV-24B-040	7044337
14HPX-030-230	29,600	15.20	13.00	25,400	16,400	3.50	2.46	8.20	CX34-44/48	CBWMV-36B-070	7044296
14HPX-030-230	29,800	15.20	13.20	25,600	16,400	3.58	2.48	8.50	CX34-44/48	CBWMV-36C-090	7044343
14HPX-030-230	29,600	15.50	13.20	25,400	16,300	3.54	2.48	8.20	CX34-44/48	EL180UH070E36B	7044173
14HPX-030-230	29,800	15.50	13.20	25,400	16,400	3.58	2.50	8.50	CX34-44/48	EL180UH090E48B	7044145
14HPX-030-230	29,600	15.00	13.00	25,600	16,600	3.50	2.46	8.20	CX34-44/48	EL195UH045XE36B	7044358
14HPX-030-230	30,000	15.00	13.00	25,800	16,600	3.56	2.46	8.20	CX34-44/48	EL195UH070XE36B	7044335

NOTES:

Ratings are AHRI certified to AHRI Standard 210/240 (with 25 ft. of connecting refrigerant lines);

- Cooling Ratings - 95°F outdoor air temperature and 80 °F db/67° F wb entering indoor coil air.
- High Temperature Heating Ratings - 47° F db/43° F wb outdoor air temperature and 70 °F db entering indoor coil air.
- Low Temperature Heating Ratings - 17 °F db/15° F wb outdoor air temperature and 70 °F db entering indoor coil air.

All ratings include the use of a blower time delay relay (TDR). All Lennox variable-speed Furnaces and Air Handlers have time delay capabilities. Other Furnaces and Air Handlers may require an optional time delay relay (**58M81**) for field installation. See furnace or air handler specifications to determine if relay is needed.

Also see TXV Substitution Table at the beginning of the Heat Pump AHRI System Matches section.

When used with gas furnaces, a dual-fuel control, a control system with dual-fuel capabilities (LZP-2 or LZP-4), or a thermostat with dual-fuel capabilities must be used (ordered extra).

To convert HSPF from Region IV to Region V - Divide by 1.15.

AHRI SYSTEM MATCHES - ALL REGIONS

Model No.	Cooling Capacity	SEER	EER	Heat Capacity		Heat COP		HSPF (IV)	Coil or Air Handler	Furnace	AHRI Reference
				High	Low	High	Low				
14HPX-030-230	30,200	15.20	13.20	25,800	16,600	3.62	2.50	8.50	CX34-44/48	EL195UH090XE48C	7044319
14HPX-030-230	29,600	15.00	13.00	25,600	16,600	3.50	2.46	8.20	CX34-44/48	EL296UH045XE36B	7044222
14HPX-030-230	29,600	15.00	13.00	25,600	16,500	3.50	2.44	8.20	CX34-44/48	EL296UH045XV36B	7044131
14HPX-030-230	30,000	15.00	13.00	25,800	16,600	3.56	2.46	8.20	CX34-44/48	EL296UH070XE36B	7044202
14HPX-030-230	29,600	15.20	13.20	25,400	16,400	3.52	2.46	8.20	CX34-44/48	EL296UH070XV36B	7044111
14HPX-030-230	30,200	15.20	13.20	25,800	16,600	3.62	2.50	8.50	CX34-44/48	EL296UH090XE48C	7044226
14HPX-030-230	29,600	15.50	13.20	25,400	16,300	3.54	2.48	8.20	CX34-44/48	EL296UH090XV36C	7044097
14HPX-030-230	30,000	15.50	13.20	25,600	16,500	3.60	2.50	8.50	CX34-44/48	EL296UH090XV48C	7044095
14HPX-030-230	29,600	15.50	13.20	25,400	16,300	3.56	2.48	8.20	CX34-44/48	SL280UH090V36B	7044233
14HPX-030-230	29,800	15.20	13.20	25,600	16,400	3.58	2.48	8.50	CX34-44/48	SL280UH090V48B	7044381
14HPX-030-230	29,800	15.20	13.20	25,600	16,400	3.58	2.48	8.50	CX34-44/48	SL280UH090XV48B	8133603
14HPX-030-230	29,600	15.20	13.00	25,600	16,500	3.54	2.48	8.20	CX34-44/48	SLP98UH070XV36B	7044276
14HPX-030-230	29,600	15.50	13.20	25,400	16,300	3.54	2.48	8.20	CX34-44/48	SLP98UH090XV36C	7044286
14HPX-036-230	34,200	15.20	12.70	32,600	20,800	3.44	2.44	8.20	C33-38	CBWMV-24B-040	7044603
14HPX-036-230	34,200	15.20	12.70	32,600	20,800	3.44	2.42	8.20	C33-38	CBWMV-36B-070	7044606
14HPX-036-230	34,200	15.00	12.50	32,800	20,800	3.44	2.40	8.20	C33-38	EL180UH045E36A	7044496
14HPX-036-230	34,200	15.70	13.00	32,400	20,400	3.48	2.44	8.50	C33-38	EL180UH070E36B	7044497
14HPX-036-230	34,600	15.50	13.00	32,600	20,600	3.52	2.46	8.50	C33-38	EL180UH090E48B	7044477
14HPX-036-230	33,800	15.00	12.50	32,600	20,600	3.36	2.38	8.20	C33-38	EL195UH045XE36B	7044708
14HPX-036-230	34,000	15.00	12.50	32,600	20,800	3.42	2.42	8.20	C33-38	EL195UH070XE36B	7044703
14HPX-036-230	33,800	15.00	12.50	32,600	20,600	3.36	2.38	8.20	C33-38	EL296UH045XE36B	7044561
14HPX-036-230	34,200	15.00	12.50	32,800	20,800	3.44	2.40	8.20	C33-38	EL296UH045XV36B	7044465
14HPX-036-230	34,000	15.00	12.50	32,600	20,800	3.42	2.42	8.20	C33-38	EL296UH070XE36B	7044546
14HPX-036-230	34,200	15.00	12.50	32,800	20,800	3.44	2.40	8.20	C33-38	EL296UH070XV36B	7044452
14HPX-036-230	34,200	15.00	12.50	32,800	20,800	3.42	2.40	8.20	C33-38	SL280UH070V36A	7044579
14HPX-036-230	34,200	15.00	12.50	32,800	20,800	3.42	2.40	8.20	C33-38	SL280UH070XV36A	8133565
14HPX-036-230	34,400	15.70	13.00	32,600	20,600	3.50	2.46	8.20	C33-38	SL280UH090V36B	7044572
14HPX-036-230	34,400	15.50	13.00	32,600	20,600	3.50	2.44	8.20	C33-38	SL280UH090V48B	7044756
14HPX-036-230	34,400	15.50	13.00	32,600	20,600	3.50	2.44	8.20	C33-38	SL280UH090XV48B	8133620
14HPX-036-230	34,200	15.00	12.50	32,800	20,800	3.44	2.40	8.20	C33-38	SLP98UH070XV36B	7044684
14HPX-036-230	35,200	15.20	13.00	32,600	20,400	3.44	2.46	8.20	C33-43	CBWMV-24B-040	7044599
14HPX-036-230	35,200	15.20	13.00	32,600	20,400	3.42	2.46	8.20	C33-43	CBWMV-36B-070	7044630
14HPX-036-230	35,200	15.50	13.00	32,600	20,400	3.46	2.48	8.20	C33-43	CBWMV-36C-090	7044597
14HPX-036-230	35,200	15.70	13.20	32,400	20,200	3.46	2.50	8.50	C33-43	EL180UH070E36B	7044502
14HPX-036-230	35,600	15.70	13.20	32,600	20,400	3.52	2.50	8.20	C33-43	EL180UH090E48B	7044482
14HPX-036-230	35,600	15.70	13.20	32,600	20,200	3.52	2.50	8.20	C33-43	EL180UH090E60C	7044473
14HPX-036-230	35,200	15.70	13.20	32,400	20,200	3.48	2.50	8.50	C33-43	EL180UH110E60C	7044507
14HPX-036-230	34,800	15.00	12.70	32,400	20,400	3.34	2.42	8.20	C33-43	EL195UH045XE36B	7044709
14HPX-036-230	35,000	15.00	12.70	32,600	20,400	3.40	2.44	8.20	C33-43	EL195UH070XE36B	7044692
14HPX-036-230	35,200	15.50	13.20	32,600	20,400	3.48	2.48	8.20	C33-43	EL195UH090XE48C	7044687
14HPX-036-230	35,600	15.70	13.20	32,600	20,400	3.52	2.50	8.20	C33-43	EL195UH110XE60C	7044616
14HPX-036-230	34,800	15.00	12.70	32,400	20,400	3.34	2.42	8.20	C33-43	EL296UH045XE36B	7044532
14HPX-036-230	35,200	15.00	12.70	32,800	20,600	3.42	2.46	8.20	C33-43	EL296UH045XV36B	7044474
14HPX-036-230	35,000	15.00	12.70	32,600	20,400	3.40	2.44	8.20	C33-43	EL296UH070XE36B	7044542
14HPX-036-230	35,200	15.00	12.70	32,800	20,600	3.42	2.44	8.20	C33-43	EL296UH070XV36B	7044463
14HPX-036-230	35,200	15.50	13.20	32,600	20,400	3.48	2.48	8.20	C33-43	EL296UH090XE48C	7044547
14HPX-036-230	35,400	15.50	13.20	32,600	20,400	3.46	2.50	8.20	C33-43	EL296UH090XV36C	7044457

NOTES:

Ratings are AHRI certified to AHRI Standard 210/240 (with 25 ft. of connecting refrigerant lines);

- Cooling Ratings - 95°F outdoor air temperature and 80 °F db/67° F wb entering indoor coil air.
- High Temperature Heating Ratings - 47° F db/43° F wb outdoor air temperature and 70 °F db entering indoor coil air.
- Low Temperature Heating Ratings - 17 °F db/15° F wb outdoor air temperature and 70 °F db entering indoor coil air.

All ratings include the use of a blower time delay relay (TDR). All Lennox variable-speed Furnaces and Air Handlers have time delay capabilities. Other Furnaces and Air Handlers may require an optional time delay relay (**58M81**) for field installation. See furnace or air handler specifications to determine if relay is needed.

Also see TXV Substitution Table at the beginning of the Heat Pump AHRI System Matches section.

When used with gas furnaces, a dual-fuel control, a control system with dual-fuel capabilities (LZP-2 or LZP-4), or a thermostat with dual-fuel capabilities must be used (ordered extra).

To convert HSPF from Region IV to Region V - Divide by 1.15.

AHRI SYSTEM MATCHES - ALL REGIONS

Model No.	Cooling Capacity	SEER	EER	Heat Capacity		Heat COP		HSPF (IV)	Coil or Air Handler	Furnace	AHRI Reference
				High	Low	High	Low				
14HPX-036-230	35,000	15.50	13.20	32,400	20,200	3.46	2.48	8.50	C33-43	EL296UH090XV48C	7044438
14HPX-036-230	35,800	15.50	13.20	32,800	20,600	3.52	2.50	8.50	C33-43	EL296UH090XV60C	7044431
14HPX-036-230	35,600	15.70	13.20	32,600	20,400	3.52	2.50	8.20	C33-43	EL296UH110XE60C	7044558
14HPX-036-230	35,400	15.70	13.20	32,400	20,200	3.48	2.48	8.50	C33-43	EL296UH110XV48C	7044526
14HPX-036-230	35,600	15.70	13.20	32,600	20,400	3.52	2.52	8.50	C33-43	EL296UH110XV60C	7044419
14HPX-036-230	35,400	15.70	13.20	32,400	20,200	3.48	2.48	8.50	C33-43	SL280UH090V36B	7044573
14HPX-036-230	35,400	15.70	13.20	32,400	20,200	3.46	2.48	8.50	C33-43	SL280UH090V48B	7044405
14HPX-036-230	35,800	15.10	13.00	32,600	20,400	3.54	2.52	8.20	C33-43	SL280UH090V60C	7044748
14HPX-036-230	35,400	15.70	13.20	32,400	20,200	3.46	2.48	8.50	C33-43	SL280UH090XV48B	8133608
14HPX-036-230	35,800	15.10	13.00	32,600	20,400	3.54	2.52	8.20	C33-43	SL280UH090XV60C	8133653
14HPX-036-230	35,600	15.10	13.00	32,600	20,400	3.50	2.48	8.20	C33-43	SL280UH110V60C	7044754
14HPX-036-230	35,600	15.10	13.00	32,600	20,400	3.50	2.48	8.20	C33-43	SL280UH110XV60C	8133700
14HPX-036-230	35,200	15.00	12.70	32,800	20,600	3.42	2.44	8.20	C33-43	SLP98UH070XV36B	7044685
14HPX-036-230	35,400	15.50	13.20	32,600	20,400	3.46	2.50	8.20	C33-43	SLP98UH090XV36C	7044691
14HPX-036-230	35,000	15.50	13.20	32,400	20,200	3.46	2.48	8.50	C33-43	SLP98UH090XV48C	7044680
14HPX-036-230	35,800	15.50	13.20	32,800	20,600	3.52	2.50	8.50	C33-43	SLP98UH090XV60C	7044681
14HPX-036-230	35,600	15.70	13.20	32,600	20,400	3.52	2.52	8.50	C33-43	SLP98UH110XV60C	7044682
14HPX-036-230	34,000	15.00	12.70	32,400	20,600	3.34	2.36	8.20	C33-48	CBWMV-24B-040	7044592
14HPX-036-230	33,800	15.20	12.70	32,400	20,600	3.34	2.38	8.20	C33-48	CBWMV-36C-090	7044590
14HPX-036-230	33,800	15.50	13.00	32,200	20,400	3.36	2.38	8.20	C33-48	EL180UH070E36B	7044505
14HPX-036-230	34,200	15.50	12.70	32,400	20,600	3.40	2.40	8.20	C33-48	EL180UH090E48B	7044491
14HPX-036-230	34,200	15.50	13.00	32,400	20,400	3.40	2.38	8.20	C33-48	EL180UH090E60C	7044470
14HPX-036-230	34,000	15.50	13.00	32,200	20,400	3.36	2.38	8.20	C33-48	EL180UH110E60C	7044511
14HPX-036-230	34,000	15.20	12.70	32,400	20,600	3.36	2.38	8.20	C33-48	EL195UH090XE48C	7044688
14HPX-036-230	34,200	15.50	12.70	32,400	20,600	3.40	2.40	8.20	C33-48	EL195UH110XE60C	7044617
14HPX-036-230	34,000	15.20	12.70	32,400	20,600	3.36	2.38	8.20	C33-48	EL296UH090XE48C	7044543
14HPX-036-230	34,000	15.20	12.70	32,400	20,600	3.36	2.38	8.20	C33-48	EL296UH090XV36C	7044446
14HPX-036-230	34,000	15.50	12.70	32,200	20,400	3.34	2.36	8.20	C33-48	EL296UH090XV48C	7044437
14HPX-036-230	34,400	15.20	12.70	32,600	20,800	3.42	2.40	8.20	C33-48	EL296UH090XV60C	7044424
14HPX-036-230	34,200	15.50	12.70	32,400	20,600	3.40	2.40	8.20	C33-48	EL296UH110XE60C	7044550
14HPX-036-230	34,200	15.50	13.00	32,200	20,400	3.38	2.38	8.20	C33-48	EL296UH110XV48C	7044522
14HPX-036-230	34,400	15.50	13.00	32,400	20,600	3.42	2.40	8.20	C33-48	EL296UH110XV60C	7044417
14HPX-036-230	34,000	15.50	12.70	32,200	20,400	3.36	2.38	8.20	C33-48	SL280UH090V36B	7044576
14HPX-036-230	34,000	15.20	12.70	32,200	20,400	3.36	2.36	8.20	C33-48	SL280UH090V48B	7044755
14HPX-036-230	34,400	15.10	12.50	32,400	20,600	3.42	2.40	8.20	C33-48	SL280UH090V60C	7044710
14HPX-036-230	34,000	15.20	12.70	32,200	20,400	3.36	2.36	8.20	C33-48	SL280UH090XV48B	8133618
14HPX-036-230	34,400	15.10	12.50	32,400	20,600	3.42	2.40	8.20	C33-48	SL280UH090XV60C	8133639
14HPX-036-230	34,200	15.10	12.50	32,400	20,600	3.38	2.38	8.20	C33-48	SL280UH110V60C	7044749
14HPX-036-230	34,200	15.10	12.50	32,400	20,600	3.38	2.38	8.20	C33-48	SL280UH110XV60C	8133697
14HPX-036-230	34,000	15.20	12.70	32,400	20,600	3.36	2.38	8.20	C33-48	SLP98UH090XV36C	7044678
14HPX-036-230	34,000	15.50	12.70	32,200	20,400	3.34	2.36	8.20	C33-48	SLP98UH090XV48C	7044679
14HPX-036-230	34,400	15.20	12.70	32,600	20,800	3.42	2.40	8.20	C33-48	SLP98UH090XV60C	7044586
14HPX-036-230	34,400	15.50	13.00	32,400	20,600	3.42	2.40	8.20	C33-48	SLP98UH110XV60C	7044668
14HPX-036-230	34,800	15.50	13.00	31,400	20,400	3.56	2.48	8.70	C33-49	CBWMV-36C-090	7044604
14HPX-036-230	35,200	15.70	13.20	31,600	20,400	3.64	2.52	8.70	C33-49	EL180UH090E60C	7044499
14HPX-036-230	34,800	15.70	13.20	31,400	20,200	3.62	2.50	8.70	C33-49	EL180UH110E60C	7044508
14HPX-036-230	34,800	15.50	13.00	31,400	20,400	3.58	2.50	8.70	C33-49	EL195UH090XE48C	7044631

NOTES:

Ratings are AHRI certified to AHRI Standard 210/240 (with 25 ft. of connecting refrigerant lines);

- Cooling Ratings - 95°F outdoor air temperature and 80 °F db/67° F wb entering indoor coil air.

- High Temperature Heating Ratings - 47° F db/43° F wb outdoor air temperature and 70 °F db entering indoor coil air.

- Low Temperature Heating Ratings - 17 °F db/15° F wb outdoor air temperature and 70 °F db entering indoor coil air.

All ratings include the use of a blower time delay relay (TDR). All Lennox variable-speed Furnaces and Air Handlers have time delay capabilities. Other Furnaces and Air Handlers may require an optional time delay relay (**58M81**) for field installation. See furnace or air handler specifications to determine if relay is needed.

Also see TXV Substitution Table at the beginning of the Heat Pump AHRI System Matches section.

When used with gas furnaces, a dual-fuel control, a control system with dual-fuel capabilities (LZP-2 or LZP-4), or a thermostat with dual-fuel capabilities must be used (ordered extra).

To convert HSPF from Region IV to Region V - Divide by 1.15.

AHRI SYSTEM MATCHES - ALL REGIONS

Model No.	Cooling Capacity	SEER	EER	Heat Capacity		Heat COP		HSPF (IV)	Coil or Air Handler	Furnace	AHRI Reference
				High	Low	High	Low				
14HPX-036-230	35,200	15.70	13.20	31,600	20,400	3.64	2.52	8.70	C33-49	EL195UH110XE60C	7044618
14HPX-036-230	34,800	15.50	13.00	31,400	20,400	3.58	2.50	8.70	C33-49	EL296UH090XE48C	7044565
14HPX-036-230	35,000	15.50	13.20	31,600	20,400	3.60	2.50	8.70	C33-49	EL296UH090XV36C	7044450
14HPX-036-230	34,800	15.70	13.20	31,400	20,200	3.58	2.48	8.70	C33-49	EL296UH090XV48C	7044445
14HPX-036-230	35,400	15.50	13.00	31,800	20,600	3.64	2.52	8.70	C33-49	EL296UH090XV60C	7044425
14HPX-036-230	35,200	15.70	13.20	31,600	20,400	3.64	2.52	8.70	C33-49	EL296UH110XE60C	7044538
14HPX-036-230	35,000	15.70	13.20	31,400	20,200	3.60	2.50	8.70	C33-49	EL296UH110XV48C	7044512
14HPX-036-230	35,200	15.70	13.20	31,600	20,400	3.64	2.52	8.70	C33-49	EL296UH110XV60C	7044410
14HPX-036-230	35,400	15.10	13.00	31,600	20,400	3.66	2.52	8.50	C33-49	SL280UH090V60C	7044750
14HPX-036-230	35,400	15.10	13.00	31,600	20,400	3.66	2.52	8.50	C33-49	SL280UH090XV60C	8133654
14HPX-036-230	35,200	15.10	13.00	31,600	20,400	3.62	2.50	8.50	C33-49	SL280UH110V60C	7044751
14HPX-036-230	35,200	15.10	13.00	31,600	20,400	3.62	2.50	8.50	C33-49	SL280UH110XV60C	8133698
14HPX-036-230	35,000	15.50	13.20	31,600	20,400	3.60	2.50	8.70	C33-49	SLP98UH090XV36C	7044669
14HPX-036-230	34,800	15.70	13.20	31,400	20,200	3.58	2.48	8.70	C33-49	SLP98UH090XV48C	7044670
14HPX-036-230	35,400	15.50	13.00	31,800	20,600	3.64	2.52	8.70	C33-49	SLP98UH090XV60C	7044671
14HPX-036-230	35,200	15.70	13.20	31,600	20,400	3.64	2.52	8.70	C33-49	SLP98UH110XV60C	7044672
14HPX-036-230	34,400	14.20	12.00	32,200	21,000	3.40	2.36	8.20	C33-49		7044390
14HPX-036-230	34,200	15.20	12.70	31,400	20,400	3.54	2.48	8.70	C33-50/60C	CBWMV-36C-090	7044607
14HPX-036-230	34,600	15.50	13.00	31,400	20,200	3.60	2.50	8.70	C33-50/60C	EL180UH090E60C	7044483
14HPX-036-230	34,200	15.50	13.00	31,200	20,200	3.56	2.50	8.70	C33-50/60C	EL180UH110E60C	7044500
14HPX-036-230	34,200	15.20	12.70	31,400	20,400	3.56	2.50	8.70	C33-50/60C	EL195UH090XE48C	7044620
14HPX-036-230	34,600	15.50	13.00	31,600	20,400	3.60	2.50	8.70	C33-50/60C	EL195UH110XE60C	7044619
14HPX-036-230	34,200	15.20	12.70	31,400	20,400	3.56	2.50	8.70	C33-50/60C	EL296UH090XE48C	7044557
14HPX-036-230	34,400	15.20	12.70	31,400	20,400	3.56	2.50	8.70	C33-50/60C	EL296UH090XV36C	7044448
14HPX-036-230	34,200	15.20	13.00	31,200	20,200	3.54	2.48	8.70	C33-50/60C	EL296UH090XV48C	7044439
14HPX-036-230	34,800	15.20	12.70	31,800	20,600	3.60	2.50	8.70	C33-50/60C	EL296UH090XV60C	7044422
14HPX-036-230	34,600	15.50	13.00	31,600	20,400	3.60	2.50	8.70	C33-50/60C	EL296UH110XE60C	7044531
14HPX-036-230	34,400	15.50	13.00	31,400	20,200	3.58	2.50	8.70	C33-50/60C	EL296UH110XV48C	7044528
14HPX-036-230	34,600	15.50	13.00	31,600	20,400	3.62	2.52	8.70	C33-50/60C	EL296UH110XV60C	7044414
14HPX-036-230	34,800	15.10	12.50	31,600	20,400	3.64	2.52	8.50	C33-50/60C	SL280UH090V60C	7044741
14HPX-036-230	34,800	15.10	12.50	31,600	20,400	3.64	2.52	8.50	C33-50/60C	SL280UH090XV60C	8133649
14HPX-036-230	34,600	15.10	12.50	31,600	20,400	3.58	2.50	8.50	C33-50/60C	SL280UH110V60C	7044742
14HPX-036-230	34,600	15.10	12.50	31,600	20,400	3.58	2.50	8.50	C33-50/60C	SL280UH110XV60C	8133693
14HPX-036-230	34,400	15.20	12.70	31,400	20,400	3.56	2.50	8.70	C33-50/60C	SLP98UH090XV36C	7044663
14HPX-036-230	34,200	15.20	13.00	31,200	20,200	3.54	2.48	8.70	C33-50/60C	SLP98UH090XV48C	7044664
14HPX-036-230	34,800	15.20	12.70	31,800	20,600	3.60	2.50	8.70	C33-50/60C	SLP98UH090XV60C	7044587
14HPX-036-230	34,600	15.50	13.00	31,600	20,400	3.62	2.52	8.70	C33-50/60C	SLP98UH110XV60C	7044673
14HPX-036-230	33,800	14.00	11.70	32,000	21,000	3.34	2.36	8.20	C33-50/60C		7044397
14HPX-036-230	34,600	14.00	12.00	34,600	21,400	3.50	2.44	8.20	CBX25UH-036		7044513
14HPX-036-230	34,600	15.00	12.50	34,000	21,000	3.58	2.52	8.50	CBX25UHV-036		7044409
14HPX-036-230	34,800	15.20	12.50	32,800	20,400	3.72	2.56	8.70	CBX27UH-036		7044407
14HPX-036-230	36,000	16.00	13.50	33,000	17,300	3.98	2.34	8.50	CBX27UH-042		7044408
14HPX-036-230	34,600	14.50	11.70	33,400	20,800	3.62	2.48	8.50	CBX32M-036		7044752
14HPX-036-230	34,400	14.50	11.70	33,200	20,800	3.60	2.48	8.50	CBX32M-042		7044753
14HPX-036-230	34,800	14.70	12.00	33,200	20,800	3.64	2.52	8.70	CBX32MV-036		7044743
14HPX-036-230	35,400	15.50	13.00	31,800	20,800	3.76	2.62	9.20	CBX32MV-048		7044744
14HPX-036-230	34,800	14.70	12.20	33,200	20,600	3.68	2.52	8.70	CBX40UHV-036		7044745

NOTES:

Ratings are AHRI certified to AHRI Standard 210/240 (with 25 ft. of connecting refrigerant lines);

- Cooling Ratings - 95°F outdoor air temperature and 80 °F db/67° F wb entering indoor coil air.
- High Temperature Heating Ratings - 47° F db/43° F wb outdoor air temperature and 70 °F db entering indoor coil air.
- Low Temperature Heating Ratings - 17 °F db/15° F wb outdoor air temperature and 70 °F db entering indoor coil air.

All ratings include the use of a blower time delay relay (TDR). All Lennox variable-speed Furnaces and Air Handlers have time delay capabilities. Other Furnaces and Air Handlers may require an optional time delay relay (**58M81**) for field installation. See furnace or air handler specifications to determine if relay is needed.

Also see TXV Substitution Table at the beginning of the Heat Pump AHRI System Matches section.

When used with gas furnaces, a dual-fuel control, a control system with dual-fuel capabilities (LZP-2 or LZP-4), or a thermostat with dual-fuel capabilities must be used (ordered extra).

To convert HSPF from Region IV to Region V - Divide by 1.15.

AHRI SYSTEM MATCHES - ALL REGIONS

Model No.	Cooling Capacity	SEER	EER	Heat Capacity		Heat COP		HSPF (IV)	Coil or Air Handler	Furnace	AHRI Reference
				High	Low	High	Low				
14HPX-036-230	35,200	15.20	12.70	32,000	20,800	3.74	2.58	9.00	CBX40UHV-042		7044734
14HPX-036-230	35,400	15.50	13.00	31,800	20,800	3.78	2.62	9.20	CBX40UHV-048		7044735
14HPX-036-230	35,200	15.70	13.20	32,000	20,200	3.68	2.54	9.00	CH33-43B	EL180UH070E36B	7044504
14HPX-036-230	35,600	15.70	13.20	32,200	20,400	3.72	2.54	9.00	CH33-43B	EL180UH090E48B	7044480
14HPX-036-230	35,400	14.70	12.50	32,800	21,000	3.60	2.48	8.50	CH33-43B	EL195UH045XE36B	7044699
14HPX-036-230	35,200	15.20	12.70	32,200	20,600	3.62	2.50	8.70	CH33-43B	EL195UH070XE36B	7044694
14HPX-036-230	35,400	14.70	12.50	32,800	21,000	3.60	2.48	8.50	CH33-43B	EL296UH045XE36B	7044560
14HPX-036-230	35,400	15.20	12.70	32,600	20,800	3.66	2.50	8.70	CH33-43B	EL296UH045XV36B	7044469
14HPX-036-230	35,200	15.20	12.70	32,200	20,600	3.62	2.50	8.70	CH33-43B	EL296UH070XE36B	7044556
14HPX-036-230	35,600	15.20	12.70	32,600	20,800	3.66	2.52	8.70	CH33-43B	EL296UH070XV36B	7044461
14HPX-036-230	35,600	15.70	13.20	32,200	20,400	3.74	2.56	9.00	CH33-43B	SL280UH090V36B	7044574
14HPX-036-230	35,600	15.70	13.20	32,400	20,600	3.72	2.56	9.00	CH33-43B	SL280UH090V48B	7044736
14HPX-036-230	35,600	15.70	13.20	32,400	20,600	3.72	2.56	9.00	CH33-43B	SL280UH090XV48B	8133615
14HPX-036-230	35,600	15.20	12.70	32,600	20,800	3.66	2.52	8.70	CH33-43B	SLP98UH070XV36B	7044665
14HPX-036-230	35,200	14.50	12.20	32,800	21,000	3.52	2.42	8.50	CH33-43B		7044398
14HPX-036-230	35,400	15.70	13.20	32,600	20,600	3.52	2.48	8.50	CH33-43C	EL180UH090E60C	7044498
14HPX-036-230	35,200	15.70	13.20	32,400	20,400	3.48	2.46	8.50	CH33-43C	EL180UH110E60C	7044510
14HPX-036-230	35,200	15.50	13.20	32,600	20,600	3.48	2.46	8.20	CH33-43C	EL195UH090XE48C	7044621
14HPX-036-230	35,400	15.70	13.20	32,600	20,600	3.52	2.46	8.50	CH33-43C	EL195UH110XE60C	7044608
14HPX-036-230	35,200	15.50	13.20	32,600	20,600	3.48	2.46	8.20	CH33-43C	EL296UH090XE48C	7044549
14HPX-036-230	35,200	15.50	13.20	32,600	20,600	3.48	2.46	8.20	CH33-43C	EL296UH090XV36C	7044441
14HPX-036-230	35,000	15.50	13.20	32,400	20,400	3.46	2.44	8.50	CH33-43C	EL296UH090XV48C	7044443
14HPX-036-230	35,600	15.50	13.00	32,800	20,800	3.52	2.48	8.50	CH33-43C	EL296UH090XV60C	7044432
14HPX-036-230	35,400	15.70	13.20	32,600	20,600	3.52	2.46	8.50	CH33-43C	EL296UH110XE60C	7044524
14HPX-036-230	35,200	15.70	13.20	32,400	20,600	3.48	2.48	8.50	CH33-43C	EL296UH110XV48C	7044527
14HPX-036-230	35,600	15.70	13.20	32,600	20,600	3.52	2.48	8.50	CH33-43C	EL296UH110XV60C	7044411
14HPX-036-230	35,600	15.10	13.00	32,600	20,600	3.54	2.48	8.20	CH33-43C	SL280UH090V60C	7044406
14HPX-036-230	35,600	15.10	13.00	32,600	20,600	3.54	2.48	8.20	CH33-43C	SL280UH090XV60C	8133638
14HPX-036-230	35,400	15.10	13.00	32,800	20,600	3.52	2.46	8.20	CH33-43C	SL280UH110V60C	7044737
14HPX-036-230	35,400	15.10	13.00	32,800	20,600	3.52	2.46	8.20	CH33-43C	SL280UH110XV60C	8133691
14HPX-036-230	35,200	15.50	13.20	32,600	20,600	3.48	2.46	8.20	CH33-43C	SLP98UH090XV36C	7044666
14HPX-036-230	35,000	15.50	13.20	32,400	20,400	3.46	2.44	8.50	CH33-43C	SLP98UH090XV48C	7044667
14HPX-036-230	35,600	15.50	13.00	32,800	20,800	3.52	2.48	8.50	CH33-43C	SLP98UH090XV60C	7044656
14HPX-036-230	35,600	15.70	13.20	32,600	20,600	3.52	2.48	8.50	CH33-43C	SLP98UH110XV60C	7044657
14HPX-036-230	34,000	15.20	12.70	32,400	20,400	3.38	2.46	8.20	CH33-44/48	EL180UH070E36B	7044501
14HPX-036-230	34,200	15.20	12.70	32,800	20,600	3.42	2.48	8.20	CH33-44/48	EL180UH090E48B	7044476
14HPX-036-230	34,000	14.70	12.50	32,800	20,800	3.36	2.44	8.20	CH33-44/48	EL195UH070XE36B	7044695
14HPX-036-230	34,200	14.50	12.20	33,000	21,000	3.36	2.44	8.20	CH33-44/48	EL296UH045XV36B	7044466
14HPX-036-230	34,000	14.70	12.50	32,800	20,800	3.36	2.44	8.20	CH33-44/48	EL296UH070XE36B	7044548
14HPX-036-230	34,200	14.70	12.50	33,000	21,000	3.38	2.46	8.20	CH33-44/48	EL296UH070XV36B	7044460
14HPX-036-230	34,400	15.20	12.70	32,800	20,600	3.46	2.48	8.20	CH33-44/48	SL280UH090V36B	7044575
14HPX-036-230	34,400	15.00	12.70	32,800	20,800	3.42	2.48	8.20	CH33-44/48	SL280UH090V48B	7044738
14HPX-036-230	34,400	15.00	12.70	32,800	20,800	3.42	2.48	8.20	CH33-44/48	SL280UH090XV48B	8133616
14HPX-036-230	34,200	14.70	12.50	33,000	21,000	3.38	2.46	8.20	CH33-44/48	SLP98UH070XV36B	7044658
14HPX-036-230	35,000	15.50	13.00	32,600	20,600	3.46	2.44	8.20	CH33-48	EL296UH090XV36C	7044456
14HPX-036-230	34,800	15.50	13.00	32,400	20,400	3.44	2.44	8.50	CH33-48	EL296UH090XV48C	7044436
14HPX-036-230	35,400	15.20	13.00	32,800	20,800	3.52	2.46	8.50	CH33-48	EL296UH090XV60C	7044433

NOTES:

Ratings are AHRI certified to AHRI Standard 210/240 (with 25 ft. of connecting refrigerant lines);

- Cooling Ratings - 95°F outdoor air temperature and 80 °F db/67° F wb entering indoor coil air.
- High Temperature Heating Ratings - 47° F db/43° F wb outdoor air temperature and 70 °F db entering indoor coil air.
- Low Temperature Heating Ratings - 17 °F db/15° F wb outdoor air temperature and 70 °F db entering indoor coil air.

All ratings include the use of a blower time delay relay (TDR). All Lennox variable-speed Furnaces and Air Handlers have time delay capabilities. Other Furnaces and Air Handlers may require an optional time delay relay (**58M81**) for field installation. See furnace or air handler specifications to determine if relay is needed.

Also see TXV Substitution Table at the beginning of the Heat Pump AHRI System Matches section.

When used with gas furnaces, a dual-fuel control, a control system with dual-fuel capabilities (LZP-2 or LZP-4), or a thermostat with dual-fuel capabilities must be used (ordered extra).

To convert HSPF from Region IV to Region V - Divide by 1.15.

AHRI SYSTEM MATCHES - ALL REGIONS

Model No.	Cooling Capacity	SEER	EER	Heat Capacity		Heat COP		HSPF (IV)	Coil or Air Handler	Furnace	AHRI Reference
				High	Low	High	Low				
14HPX-036-230	35,000	15.50	13.20	32,400	20,600	3.46	2.48	8.50	CH33-48	EL296UH110XV48C	7044520
14HPX-036-230	35,200	15.50	13.20	32,600	20,600	3.52	2.46	8.50	CH33-48	EL296UH110XV60C	7044413
14HPX-036-230	35,400	15.10	13.00	32,600	20,600	3.54	2.48	8.20	CH33-48	SL280UH090V60C	7044739
14HPX-036-230	35,400	15.10	13.00	32,600	20,600	3.54	2.48	8.20	CH33-48	SL280UH090XV60C	8133648
14HPX-036-230	35,200	15.10	12.50	32,600	20,600	3.48	2.44	8.20	CH33-48	SL280UH110V60C	7044757
14HPX-036-230	35,200	15.10	12.50	32,600	20,600	3.48	2.44	8.20	CH33-48	SL280UH110XV60C	8133702
14HPX-036-230	35,000	15.50	13.00	32,600	20,600	3.46	2.44	8.20	CH33-48	SLP98UH090XV36C	7044674
14HPX-036-230	34,800	15.50	13.00	32,400	20,400	3.44	2.44	8.50	CH33-48	SLP98UH090XV48C	7044675
14HPX-036-230	35,400	15.20	13.00	32,800	20,800	3.52	2.46	8.50	CH33-48	SLP98UH090XV60C	7044676
14HPX-036-230	35,200	15.50	13.20	32,600	20,600	3.52	2.46	8.50	CH33-48	SLP98UH110XV60C	7044677
14HPX-036-230	35,200	15.70	13.20	31,800	20,400	3.76	2.58	9.00	CH33-49	EL180UH090E60C	7044487
14HPX-036-230	35,000	15.70	13.20	31,600	20,200	3.72	2.56	9.00	CH33-49	EL180UH110E60C	7044515
14HPX-036-230	34,800	15.50	13.00	31,800	20,400	3.70	2.56	8.50	CH33-49	EL195UH090XE48C	7044622
14HPX-036-230	35,200	15.70	13.20	31,800	20,400	3.74	2.56	9.00	CH33-49	EL195UH110XE60C	7044609
14HPX-036-230	34,800	15.50	13.00	31,800	20,400	3.70	2.56	8.50	CH33-49	EL296UH090XE48C	7044563
14HPX-036-230	35,000	15.70	13.20	32,200	20,400	3.74	2.56	9.00	CH33-49	EL296UH090XV36C	7044454
14HPX-036-230	34,800	15.70	13.20	32,000	20,400	3.72	2.56	9.00	CH33-49	EL296UH090XV48C	7044434
14HPX-036-230	35,400	15.50	13.00	32,400	20,600	3.78	2.56	9.00	CH33-49	EL296UH090XV60C	7044429
14HPX-036-230	35,200	15.70	13.20	31,800	20,400	3.74	2.56	9.00	CH33-49	EL296UH110XE60C	7044537
14HPX-036-230	35,000	15.70	13.20	32,000	20,400	3.76	2.58	9.00	CH33-49	EL296UH110XV48C	7044525
14HPX-036-230	35,400	15.70	13.20	32,200	20,400	3.78	2.58	9.00	CH33-49	EL296UH110XV60C	7044412
14HPX-036-230	35,400	15.10	13.00	32,200	20,400	3.80	2.58	9.00	CH33-49	SL280UH090V60C	7044728
14HPX-036-230	35,400	15.10	13.00	32,200	20,400	3.80	2.58	9.00	CH33-49	SL280UH090XV60C	8133644
14HPX-036-230	35,200	15.10	13.00	32,200	20,600	3.74	2.58	9.00	CH33-49	SL280UH110V60C	7044729
14HPX-036-230	35,200	15.10	13.00	32,200	20,600	3.74	2.58	9.00	CH33-49	SL280UH110XV60C	8133688
14HPX-036-230	35,000	15.70	13.20	32,200	20,400	3.74	2.56	9.00	CH33-49	SLP98UH090XV36C	7044659
14HPX-036-230	34,800	15.70	13.20	32,000	20,400	3.72	2.56	9.00	CH33-49	SLP98UH090XV48C	7044660
14HPX-036-230	35,400	15.50	13.00	32,400	20,600	3.78	2.56	9.00	CH33-49	SLP98UH090XV60C	7044661
14HPX-036-230	35,400	15.70	13.20	32,200	20,400	3.78	2.58	9.00	CH33-49	SLP98UH110XV60C	7044650
14HPX-036-230	34,400	14.20	12.00	32,800	21,000	3.52	2.42	8.50	CH33-49		7044401
14HPX-036-230	35,000	15.70	13.20	31,600	20,400	3.70	2.56	9.00	CH33-50/60C	EL180UH090E60C	7044471
14HPX-036-230	34,800	15.70	13.20	31,400	20,200	3.66	2.54	9.00	CH33-50/60C	EL180UH110E60C	7044506
14HPX-036-230	34,800	15.50	13.00	31,600	20,400	3.66	2.54	9.00	CH33-50/60C	EL195UH090XE48C	7044623
14HPX-036-230	35,000	15.70	13.20	31,800	20,400	3.72	2.56	9.00	CH33-50/60C	EL195UH110XE60C	7044610
14HPX-036-230	34,800	15.50	13.00	31,600	20,400	3.66	2.54	9.00	CH33-50/60C	EL296UH090XE48C	7044530
14HPX-036-230	34,800	15.50	13.00	32,000	20,400	3.70	2.54	9.00	CH33-50/60C	EL296UH090XV36C	7044449
14HPX-036-230	34,600	15.70	13.00	31,800	20,400	3.68	2.56	9.00	CH33-50/60C	EL296UH090XV48C	7044444
14HPX-036-230	35,400	15.50	13.00	32,400	20,600	3.76	2.56	9.00	CH33-50/60C	EL296UH090XV60C	7044423
14HPX-036-230	35,000	15.70	13.20	31,800	20,400	3.72	2.56	9.00	CH33-50/60C	EL296UH110XE60C	7044545
14HPX-036-230	34,800	15.70	13.20	32,000	20,400	3.72	2.56	9.00	CH33-50/60C	EL296UH110XV48C	7044521
14HPX-036-230	35,200	15.70	13.20	32,200	20,400	3.76	2.56	9.00	CH33-50/60C	EL296UH110XV60C	7044418
14HPX-036-230	35,400	15.10	13.00	32,200	20,400	3.78	2.58	9.00	CH33-50/60C	SL280UH090V60C	7044730
14HPX-036-230	35,400	15.10	13.00	32,200	20,400	3.78	2.58	9.00	CH33-50/60C	SL280UH090XV60C	8133646
14HPX-036-230	35,000	15.50	12.50	32,200	20,400	3.74	2.54	8.50	CH33-50/60C	SL280UH110V60C	7044731
14HPX-036-230	35,000	15.50	12.50	32,200	20,400	3.74	2.54	8.50	CH33-50/60C	SL280UH110XV60C	8133690
14HPX-036-230	34,800	15.50	13.00	32,000	20,400	3.70	2.54	9.00	CH33-50/60C	SLP98UH090XV36C	7044651
14HPX-036-230	34,600	15.70	13.00	31,800	20,400	3.68	2.56	9.00	CH33-50/60C	SLP98UH090XV48C	7044652

NOTES:

Ratings are AHRI certified to AHRI Standard 210/240 (with 25 ft. of connecting refrigerant lines);

- Cooling Ratings - 95°F outdoor air temperature and 80 °F db/67° F wb entering indoor coil air.
- High Temperature Heating Ratings - 47° F db/43° F wb outdoor air temperature and 70 °F db entering indoor coil air.
- Low Temperature Heating Ratings - 17 °F db/15° F wb outdoor air temperature and 70 °F db entering indoor coil air.

All ratings include the use of a blower time delay relay (TDR). All Lennox variable-speed Furnaces and Air Handlers have time delay capabilities. Other Furnaces and Air Handlers may require an optional time delay relay (**58M81**) for field installation. See furnace or air handler specifications to determine if relay is needed.

Also see TXV Substitution Table at the beginning of the Heat Pump AHRI System Matches section.

When used with gas furnaces, a dual-fuel control, a control system with dual-fuel capabilities (LZP-2 or LZP-4), or a thermostat with dual-fuel capabilities must be used (ordered extra).

To convert HSPF from Region IV to Region V - Divide by 1.15.

AHRI SYSTEM MATCHES - ALL REGIONS

Model No.	Cooling Capacity	SEER	EER	Heat Capacity		Heat COP		HSPF (IV)	Coil or Air Handler	Furnace	AHRI Reference
				High	Low	High	Low				
14HPX-036-230	35,400	15.50	13.00	32,400	20,600	3.76	2.56	9.00	CH33-50/60C	SLP98UH090XV60C	7044653
14HPX-036-230	35,200	15.70	13.20	32,200	20,400	3.76	2.56	9.00	CH33-50/60C	SLP98UH110XV60C	7044654
14HPX-036-230	34,200	14.20	12.00	32,600	21,000	3.48	2.40	8.20	CH33-50/60C		7044402
14HPX-036-230	35,200	15.70	13.20	33,200	20,800	3.52	2.48	8.50	CR33-48	EL180DF070E36B	7044494
14HPX-036-230	35,200	15.50	13.00	33,400	21,000	3.54	2.50	8.50	CR33-48	EL180DF090E48B	7044484
14HPX-036-230	35,800	15.70	13.20	33,400	21,000	3.58	2.52	8.70	CR33-48	EL180DF110E60C	7044488
14HPX-036-230	34,800	15.00	12.70	33,400	21,200	3.44	2.44	8.20	CR33-48	EL195DF045XE36B	7044714
14HPX-036-230	35,200	15.20	13.00	33,400	21,000	3.50	2.46	8.50	CR33-48	EL195DF070XE48B	7044715
14HPX-036-230	35,200	15.20	12.70	33,400	21,000	3.48	2.46	8.50	CR33-48	EL195DF090XE48C	7044704
14HPX-036-230	35,600	15.50	13.00	33,600	21,000	3.58	2.50	8.50	CR33-48	EL195DF110XE60C	7044706
14HPX-036-230	34,800	15.00	12.70	33,400	21,200	3.44	2.44	8.20	CR33-48	EL296DF045XE36B	7044566
14HPX-036-230	35,200	15.00	12.70	33,600	21,200	3.46	2.44	8.20	CR33-48	EL296DF045XV36B	7505743
14HPX-036-230	35,200	15.20	13.00	33,400	21,000	3.50	2.46	8.50	CR33-48	EL296DF070XE48B	7044568
14HPX-036-230	35,200	15.00	12.50	33,800	21,200	3.48	2.42	8.20	CR33-48	EL296DF070XV48B	7487529
14HPX-036-230	35,600	15.50	13.00	33,600	21,000	3.56	2.48	8.50	CR33-48	EL296DF090V60C	7044722
14HPX-036-230	35,200	15.20	12.70	33,400	21,000	3.48	2.46	8.50	CR33-48	EL296DF090XE48C	7044567
14HPX-036-230	35,600	15.50	13.00	33,600	21,200	3.56	2.50	8.50	CR33-48	EL296DF110V60C	7044723
14HPX-036-230	35,600	15.50	13.00	33,600	21,000	3.58	2.50	8.50	CR33-48	EL296DF110XE60C	7044570
14HPX-036-230	35,200	15.50	13.00	33,400	21,000	3.52	2.48	8.50	CR33-48	SL280DF090V48B	7044578
14HPX-036-230	35,800	15.70	13.00	33,600	21,000	3.62	2.52	8.50	CR33-48	SL280DF090V60C	7044724
14HPX-036-230	35,600	15.10	13.00	33,400	21,000	3.58	2.52	8.50	CR33-48	SL280DF110V60C	7044725
14HPX-036-230	35,400	15.20	12.70	33,600	21,200	3.50	2.46	8.50	CR33-48	SLP98DF070XV36B	7044655
14HPX-036-230	35,400	15.50	13.00	33,400	21,000	3.52	2.46	8.50	CR33-48	SLP98DF090XV36C	7044644
14HPX-036-230	35,400	15.50	13.00	33,400	21,000	3.54	2.48	8.50	CR33-48	SLP98DF090XV48C	7044645
14HPX-036-230	35,600	15.50	13.00	33,600	21,000	3.56	2.48	8.50	CR33-48	SLP98DF090XV60C	7044646
14HPX-036-230	35,600	15.50	13.00	33,600	21,200	3.56	2.50	8.50	CR33-48	SLP98DF110XV60C	7044647
14HPX-036-230	34,800	14.20	12.00	34,000	21,600	3.34	2.36	8.20	CR33-48		7044391
14HPX-036-230	36,000	16.00	13.50	32,800	20,400	3.92	2.64	9.00	CR33-50/60	EL180DF110E60C	7044485
14HPX-036-230	35,600	15.50	13.20	32,800	20,600	3.80	2.60	8.70	CR33-50/60	EL195DF090XE48C	7044705
14HPX-036-230	35,800	15.70	13.20	32,800	20,600	3.88	2.64	9.00	CR33-50/60	EL195DF110XE60C	7044707
14HPX-036-230	36,400	15.70	13.20	34,000	21,200	3.76	2.58	9.00	CR33-50/60	EL296DF090V60C	7044726
14HPX-036-230	35,600	15.50	13.20	32,800	20,600	3.80	2.60	8.70	CR33-50/60	EL296DF090XE48C	7044571
14HPX-036-230	36,400	15.70	13.20	34,000	21,200	3.76	2.58	9.00	CR33-50/60	EL296DF110V60C	7044712
14HPX-036-230	35,800	15.70	13.20	32,800	20,600	3.88	2.64	9.00	CR33-50/60	EL296DF110XE60C	7044577
14HPX-036-230	36,600	15.10	13.00	34,000	21,200	3.82	2.62	9.00	CR33-50/60	SL280DF090V60C	7044727
14HPX-036-230	36,400	15.10	13.00	33,800	21,000	3.80	2.60	8.50	CR33-50/60	SL280DF110V60C	7044740
14HPX-036-230	36,200	15.70	13.20	33,800	21,200	3.72	2.56	8.70	CR33-50/60	SLP98DF090XV36C	7044648
14HPX-036-230	36,200	15.70	13.20	33,800	21,200	3.74	2.58	8.70	CR33-50/60	SLP98DF090XV48C	7044649
14HPX-036-230	36,400	15.70	13.20	34,000	21,200	3.76	2.58	9.00	CR33-50/60	SLP98DF090XV60C	7044638
14HPX-036-230	36,400	15.70	13.20	34,000	21,200	3.76	2.58	9.00	CR33-50/60	SLP98DF110XV60C	7044639
14HPX-036-230	35,200	14.20	12.20	33,400	21,200	3.62	2.48	8.50	CR33-50/60		7044392
14HPX-036-230	34,200	15.20	12.70	32,600	20,800	3.44	2.44	8.20	CX34-38	CBWMV-24B-040	7044626
14HPX-036-230	34,200	15.20	12.70	32,600	20,800	3.44	2.42	8.20	CX34-38	CBWMV-36B-070	7044629
14HPX-036-230	34,200	15.00	12.50	32,800	20,800	3.44	2.40	8.20	CX34-38	EL180UH045E36A	7044489
14HPX-036-230	34,200	15.70	13.00	32,400	20,400	3.48	2.44	8.50	CX34-38	EL180UH070E36B	7044495
14HPX-036-230	34,600	15.50	13.00	32,600	20,600	3.52	2.46	8.50	CX34-38	EL180UH090E48B	7044493
14HPX-036-230	33,800	15.00	12.50	32,600	20,600	3.36	2.38	8.20	CX34-38	EL195UH045XE36B	7044700

NOTES:

Ratings are AHRI certified to AHRI Standard 210/240 (with 25 ft. of connecting refrigerant lines);

- Cooling Ratings - 95°F outdoor air temperature and 80 °F db/67° F wb entering indoor coil air.
- High Temperature Heating Ratings - 47° F db/43° F wb outdoor air temperature and 70 °F db entering indoor coil air.
- Low Temperature Heating Ratings - 17 °F db/15° F wb outdoor air temperature and 70 °F db entering indoor coil air.

All ratings include the use of a blower time delay relay (TDR). All Lennox variable-speed Furnaces and Air Handlers have time delay capabilities. Other Furnaces and Air Handlers may require an optional time delay relay (**58M81**) for field installation. See furnace or air handler specifications to determine if relay is needed.

Also see TXV Substitution Table at the beginning of the Heat Pump AHRI System Matches section.

When used with gas furnaces, a dual-fuel control, a control system with dual-fuel capabilities (LZP-2 or LZP-4), or a thermostat with dual-fuel capabilities must be used (ordered extra).

To convert HSPF from Region IV to Region V - Divide by 1.15.

AHRI SYSTEM MATCHES - ALL REGIONS

Model No.	Cooling Capacity	SEER	EER	Heat Capacity		Heat COP		HSPF (IV)	Coil or Air Handler	Furnace	AHRI Reference
				High	Low	High	Low				
14HPX-036-230	34,000	15.00	12.50	32,600	20,800	3.42	2.42	8.20	CX34-38	EL195UH070XE36B	7044696
14HPX-036-230	33,800	15.00	12.50	32,600	20,600	3.36	2.38	8.20	CX34-38	EL296UH045XE36B	7044553
14HPX-036-230	34,200	15.00	12.50	32,800	20,800	3.44	2.40	8.20	CX34-38	EL296UH045XV36B	7044475
14HPX-036-230	34,000	15.00	12.50	32,600	20,800	3.42	2.42	8.20	CX34-38	EL296UH070XE36B	7044562
14HPX-036-230	34,200	15.00	12.50	32,800	20,800	3.44	2.40	8.20	CX34-38	EL296UH070XV36B	7044458
14HPX-036-230	34,200	15.00	12.50	32,800	20,800	3.42	2.40	8.20	CX34-38	SL280UH070V36A	7044580
14HPX-036-230	34,200	15.00	12.50	32,800	20,800	3.42	2.40	8.20	CX34-38	SL280UH070XV36A	8133567
14HPX-036-230	34,400	15.70	13.00	32,600	20,600	3.50	2.46	8.20	CX34-38	SL280UH090V36B	7044583
14HPX-036-230	34,400	15.50	13.00	32,600	20,600	3.50	2.44	8.20	CX34-38	SL280UH090V48B	7044716
14HPX-036-230	34,400	15.50	13.00	32,600	20,600	3.50	2.44	8.20	CX34-38	SL280UH090XV48B	8133610
14HPX-036-230	34,200	15.00	12.50	32,800	20,800	3.44	2.40	8.20	CX34-38	SLP98UH070XV36B	7044640
14HPX-036-230	35,200	15.20	13.00	32,600	20,400	3.44	2.46	8.20	CX34-43	CBWMV-24B-040	7044591
14HPX-036-230	35,200	15.20	13.00	32,600	20,400	3.42	2.46	8.20	CX34-43	CBWMV-36B-070	7044605
14HPX-036-230	35,200	15.50	13.00	32,600	20,400	3.46	2.48	8.20	CX34-43	CBWMV-36C-090	7044596
14HPX-036-230	35,200	15.70	13.20	32,400	20,200	3.46	2.50	8.50	CX34-43	EL180UH070E36B	7044503
14HPX-036-230	35,600	15.70	13.20	32,600	20,400	3.52	2.50	8.20	CX34-43	EL180UH090E48B	7044479
14HPX-036-230	35,600	15.70	13.20	32,600	20,200	3.52	2.50	8.20	CX34-43	EL180UH090E60C	7044472
14HPX-036-230	35,200	15.70	13.20	32,400	20,200	3.48	2.50	8.50	CX34-43	EL180UH110E60C	7044509
14HPX-036-230	34,800	15.00	12.70	32,400	20,400	3.34	2.42	8.20	CX34-43	EL195UH045XE36B	7044701
14HPX-036-230	35,000	15.00	12.70	32,600	20,400	3.40	2.44	8.20	CX34-43	EL195UH070XE36B	7044697
14HPX-036-230	35,200	15.50	13.20	32,600	20,400	3.48	2.48	8.20	CX34-43	EL195UH090XE48C	7044624
14HPX-036-230	35,600	15.70	13.20	32,600	20,400	3.52	2.50	8.20	CX34-43	EL195UH110XE60C	7044611
14HPX-036-230	34,800	15.00	12.70	32,400	20,400	3.34	2.42	8.20	CX34-43	EL296UH045XE36B	7044540
14HPX-036-230	35,200	15.00	12.70	32,800	20,600	3.42	2.46	8.20	CX34-43	EL296UH045XV36B	7044467
14HPX-036-230	35,000	15.00	12.70	32,600	20,400	3.40	2.44	8.20	CX34-43	EL296UH070XE36B	7044541
14HPX-036-230	35,200	15.00	12.70	32,800	20,600	3.42	2.44	8.20	CX34-43	EL296UH070XV36B	7044459
14HPX-036-230	35,200	15.50	13.20	32,600	20,400	3.48	2.48	8.20	CX34-43	EL296UH090XE48C	7044535
14HPX-036-230	35,400	15.50	13.20	32,600	20,400	3.46	2.50	8.20	CX34-43	EL296UH090XV36C	7044447
14HPX-036-230	35,000	15.50	13.20	32,400	20,200	3.46	2.48	8.50	CX34-43	EL296UH090XV48C	7044589
14HPX-036-230	35,800	15.50	13.20	32,800	20,600	3.52	2.50	8.50	CX34-43	EL296UH090XV60C	7044430
14HPX-036-230	35,600	15.70	13.20	32,600	20,400	3.52	2.50	8.20	CX34-43	EL296UH110XE60C	7044555
14HPX-036-230	35,400	15.70	13.20	32,400	20,200	3.48	2.48	8.50	CX34-43	EL296UH110XV48C	7044523
14HPX-036-230	35,600	15.70	13.20	32,600	20,400	3.52	2.52	8.50	CX34-43	EL296UH110XV60C	7044416
14HPX-036-230	35,400	15.70	13.20	32,400	20,200	3.48	2.48	8.50	CX34-43	SL280UH090V36B	7044582
14HPX-036-230	35,400	15.70	13.20	32,400	20,200	3.46	2.48	8.50	CX34-43	SL280UH090V48B	7044717
14HPX-036-230	35,800	15.10	13.00	32,600	20,400	3.54	2.52	8.20	CX34-43	SL280UH090V60C	7044746
14HPX-036-230	35,400	15.70	13.20	32,400	20,200	3.46	2.48	8.50	CX34-43	SL280UH090XV48B	8133611
14HPX-036-230	35,800	15.10	13.00	32,600	20,400	3.54	2.52	8.20	CX34-43	SL280UH090XV60C	8133651
14HPX-036-230	35,600	15.10	13.00	32,600	20,400	3.50	2.48	8.20	CX34-43	SL280UH110V60C	7044747
14HPX-036-230	35,600	15.10	13.00	32,600	20,400	3.50	2.48	8.20	CX34-43	SL280UH110XV60C	8133695
14HPX-036-230	35,200	15.00	12.70	32,800	20,600	3.42	2.44	8.20	CX34-43	SLP98UH070XV36B	7044641
14HPX-036-230	35,400	15.50	13.20	32,600	20,400	3.46	2.50	8.20	CX34-43	SLP98UH090XV36C	7044642
14HPX-036-230	35,000	15.50	13.20	32,400	20,200	3.46	2.48	8.50	CX34-43	SLP98UH090XV48C	7044643
14HPX-036-230	35,800	15.50	13.20	32,800	20,600	3.52	2.50	8.50	CX34-43	SLP98UH090XV60C	7044632
14HPX-036-230	35,600	15.70	13.20	32,600	20,400	3.52	2.52	8.50	CX34-43	SLP98UH110XV60C	7044633
14HPX-036-230	34,000	15.00	12.70	32,400	20,600	3.34	2.36	8.20	CX34-44/48	CBWMV-24B-040	7044600
14HPX-036-230	33,800	15.20	12.70	32,400	20,600	3.34	2.38	8.20	CX34-44/48	CBWMV-36C-090	7044598

NOTES:

Ratings are AHRI certified to AHRI Standard 210/240 (with 25 ft. of connecting refrigerant lines);

- Cooling Ratings - 95°F outdoor air temperature and 80 °F db/67° F wb entering indoor coil air.
- High Temperature Heating Ratings - 47° F db/43° F wb outdoor air temperature and 70 °F db entering indoor coil air.
- Low Temperature Heating Ratings - 17 °F db/15° F wb outdoor air temperature and 70 °F db entering indoor coil air.

All ratings include the use of a blower time delay relay (TDR). All Lennox variable-speed Furnaces and Air Handlers have time delay capabilities. Other Furnaces and Air Handlers may require an optional time delay relay (**58M81**) for field installation. See furnace or air handler specifications to determine if relay is needed.

Also see TXV Substitution Table at the beginning of the Heat Pump AHRI System Matches section.

When used with gas furnaces, a dual-fuel control, a control system with dual-fuel capabilities (LZP-2 or LZP-4), or a thermostat with dual-fuel capabilities must be used (ordered extra).

To convert HSPF from Region IV to Region V - Divide by 1.15.

AHRI SYSTEM MATCHES - ALL REGIONS

Model No.	Cooling Capacity	SEER	EER	Heat Capacity		Heat COP		HSPF (IV)	Coil or Air Handler	Furnace	AHRI Reference
				High	Low	High	Low				
14HPX-036-230	33,800	15.50	13.00	32,200	20,400	3.36	2.38	8.20	CX34-44/48	EL180UH070E36B	7044486
14HPX-036-230	34,200	15.50	12.70	32,400	20,600	3.40	2.40	8.20	CX34-44/48	EL180UH090E48B	7044490
14HPX-036-230	34,200	15.50	13.00	32,400	20,400	3.40	2.38	8.20	CX34-44/48	EL180UH090E60C	7044492
14HPX-036-230	34,000	15.50	13.00	32,200	20,400	3.36	2.38	8.20	CX34-44/48	EL180UH110E60C	7044517
14HPX-036-230	34,000	15.20	12.70	32,400	20,600	3.36	2.38	8.20	CX34-44/48	EL195UH090XE48C	7044625
14HPX-036-230	34,200	15.50	12.70	32,400	20,600	3.40	2.40	8.20	CX34-44/48	EL195UH110XE60C	7044612
14HPX-036-230	34,000	15.20	12.70	32,400	20,600	3.36	2.38	8.20	CX34-44/48	EL296UH090XE48C	7044536
14HPX-036-230	34,000	15.20	12.70	32,400	20,600	3.36	2.38	8.20	CX34-44/48	EL296UH090XV36C	7044440
14HPX-036-230	34,000	15.50	12.70	32,200	20,400	3.34	2.36	8.20	CX34-44/48	EL296UH090XV48C	7044428
14HPX-036-230	34,400	15.20	12.70	32,600	20,800	3.42	2.40	8.20	CX34-44/48	EL296UH090XV60C	7044426
14HPX-036-230	34,200	15.50	12.70	32,400	20,600	3.40	2.40	8.20	CX34-44/48	EL296UH110XE60C	7044551
14HPX-036-230	34,200	15.50	13.00	32,200	20,400	3.38	2.38	8.20	CX34-44/48	EL296UH110XV48C	7044519
14HPX-036-230	34,400	15.50	13.00	32,400	20,600	3.42	2.40	8.20	CX34-44/48	EL296UH110XV60C	7044415
14HPX-036-230	34,000	15.50	12.70	32,200	20,400	3.36	2.38	8.20	CX34-44/48	SL280UH090V36B	7044581
14HPX-036-230	34,000	15.20	12.70	32,200	20,400	3.36	2.36	8.20	CX34-44/48	SL280UH090V48B	7044718
14HPX-036-230	34,400	15.10	12.50	32,400	20,600	3.42	2.40	8.20	CX34-44/48	SL280UH090V60C	7044711
14HPX-036-230	34,000	15.20	12.70	32,200	20,400	3.36	2.36	8.20	CX34-44/48	SL280UH090XV48B	8133613
14HPX-036-230	34,400	15.10	12.50	32,400	20,600	3.42	2.40	8.20	CX34-44/48	SL280UH090XV60C	8133641
14HPX-036-230	34,200	15.10	12.50	32,400	20,600	3.38	2.38	8.20	CX34-44/48	SL280UH110V60C	7044719
14HPX-036-230	34,200	15.10	12.50	32,400	20,600	3.38	2.38	8.20	CX34-44/48	SL280UH110XV60C	8133684
14HPX-036-230	34,000	15.20	12.70	32,400	20,600	3.36	2.38	8.20	CX34-44/48	SLP98UH090XV36C	7044635
14HPX-036-230	34,000	15.50	12.70	32,200	20,400	3.34	2.36	8.20	CX34-44/48	SLP98UH090XV48C	7044636
14HPX-036-230	34,400	15.20	12.70	32,600	20,800	3.42	2.40	8.20	CX34-44/48	SLP98UH090XV60C	7044588
14HPX-036-230	34,400	15.50	13.00	32,400	20,600	3.42	2.40	8.20	CX34-44/48	SLP98UH110XV60C	7044637
14HPX-036-230	34,800	15.50	13.00	31,400	20,400	3.56	2.48	8.70	CX34-49	CBWMV-36C-090	7044627
14HPX-036-230	35,200	15.70	13.20	31,600	20,400	3.64	2.52	8.70	CX34-49	EL180UH090E60C	7044478
14HPX-036-230	34,800	15.70	13.20	31,400	20,200	3.62	2.50	8.70	CX34-49	EL180UH110E60C	7044516
14HPX-036-230	34,800	15.50	13.00	31,400	20,400	3.58	2.50	8.70	CX34-49	EL195UH090XE48C	7044614
14HPX-036-230	35,200	15.70	13.20	31,600	20,400	3.64	2.52	8.70	CX34-49	EL195UH110XE60C	7044613
14HPX-036-230	34,800	15.50	13.00	31,400	20,400	3.58	2.50	8.70	CX34-49	EL296UH090XE48C	7044544
14HPX-036-230	35,000	15.50	13.20	31,600	20,400	3.60	2.50	8.70	CX34-49	EL296UH090XV36C	7044451
14HPX-036-230	34,800	15.70	13.20	31,400	20,200	3.58	2.48	8.70	CX34-49	EL296UH090XV48C	7044435
14HPX-036-230	35,400	15.50	13.00	31,800	20,600	3.64	2.52	8.70	CX34-49	EL296UH090XV60C	7044427
14HPX-036-230	35,200	15.70	13.20	31,600	20,400	3.64	2.52	8.70	CX34-49	EL296UH110XE60C	7044552
14HPX-036-230	35,000	15.70	13.20	31,400	20,200	3.60	2.50	8.70	CX34-49	EL296UH110XV48C	7044529
14HPX-036-230	35,200	15.70	13.20	31,600	20,400	3.64	2.52	8.70	CX34-49	EL296UH110XV60C	7044421
14HPX-036-230	35,400	15.10	13.00	31,600	20,400	3.66	2.52	8.50	CX34-49	SL280UH090V60C	7044720
14HPX-036-230	35,400	15.10	13.00	31,600	20,400	3.66	2.52	8.50	CX34-49	SL280UH090XV60C	8133643
14HPX-036-230	35,200	15.50	13.00	31,600	20,400	3.62	2.50	8.50	CX34-49	SL280UH110V60C	7044721
14HPX-036-230	35,200	15.50	13.00	31,600	20,400	3.62	2.50	8.50	CX34-49	SL280UH110XV60C	8133686
14HPX-036-230	35,000	15.50	13.20	31,600	20,400	3.60	2.50	8.70	CX34-49	SLP98UH090XV36C	7044593
14HPX-036-230	34,800	15.70	13.20	31,400	20,200	3.58	2.48	8.70	CX34-49	SLP98UH090XV48C	7044594
14HPX-036-230	35,400	15.50	13.00	31,800	20,600	3.64	2.52	8.70	CX34-49	SLP98UH090XV60C	7044595
14HPX-036-230	35,200	15.70	13.20	31,600	20,400	3.64	2.52	8.70	CX34-49	SLP98UH110XV60C	7044584
14HPX-036-230	34,400	14.20	12.00	32,200	21,000	3.40	2.36	8.20	CX34-49		7044388
14HPX-036-230	34,200	15.20	12.70	31,400	20,400	3.54	2.48	8.70	CX34-50/60C	CBWMV-36C-090	7044601
14HPX-036-230	34,600	15.50	13.00	31,400	20,200	3.60	2.50	8.70	CX34-50/60C	EL180UH090E60C	7044481

NOTES:

Ratings are AHRI certified to AHRI Standard 210/240 (with 25 ft. of connecting refrigerant lines);

- Cooling Ratings - 95°F outdoor air temperature and 80 °F db/67° F wb entering indoor coil air.

- High Temperature Heating Ratings - 47° F db/43° F wb outdoor air temperature and 70 °F db entering indoor coil air.

- Low Temperature Heating Ratings - 17 °F db/15° F wb outdoor air temperature and 70 °F db entering indoor coil air.

All ratings include the use of a blower time delay relay (TDR). All Lennox variable-speed Furnaces and Air Handlers have time delay capabilities. Other Furnaces and Air Handlers may require an optional time delay relay (**58M81**) for field installation. See furnace or air handler specifications to determine if relay is needed.

Also see TXV Substitution Table at the beginning of the Heat Pump AHRI System Matches section.

When used with gas furnaces, a dual-fuel control, a control system with dual-fuel capabilities (LZP-2 or LZP-4), or a thermostat with dual-fuel capabilities must be used (ordered extra).

To convert HSPF from Region IV to Region V - Divide by 1.15.

AHRI SYSTEM MATCHES - ALL REGIONS

Model No.	Cooling Capacity	SEER	EER	Heat Capacity		Heat COP		HSPF (IV)	Coil or Air Handler	Furnace	AHRI Reference
				High	Low	High	Low				
14HPX-036-230	34,200	15.50	13.00	31,200	20,200	3.56	2.50	8.70	CX34-50/60C	EL180UH110E60C	7044514
14HPX-036-230	34,200	15.20	12.70	31,400	20,400	3.56	2.50	8.70	CX34-50/60C	EL195UH090XE48C	7044615
14HPX-036-230	34,600	15.50	13.00	31,600	20,400	3.60	2.50	8.70	CX34-50/60C	EL195UH110XE60C	7044602
14HPX-036-230	34,200	15.20	12.70	31,400	20,400	3.56	2.50	8.70	CX34-50/60C	EL296UH090XE48C	7044554
14HPX-036-230	34,400	15.20	12.70	31,400	20,400	3.56	2.50	8.70	CX34-50/60C	EL296UH090XV36C	7044455
14HPX-036-230	34,200	15.20	13.00	31,200	20,200	3.54	2.48	8.70	CX34-50/60C	EL296UH090XV48C	7044442
14HPX-036-230	34,600	15.50	13.00	31,600	20,400	3.60	2.50	8.70	CX34-50/60C	EL296UH110XE60C	7044539
14HPX-036-230	34,400	15.50	13.00	31,400	20,200	3.58	2.50	8.70	CX34-50/60C	EL296UH110XV48C	7044518
14HPX-036-230	34,600	15.50	13.00	31,600	20,400	3.62	2.52	8.70	CX34-50/60C	EL296UH110XV60C	7044420
14HPX-036-230	34,800	15.50	12.50	31,600	20,400	3.64	2.52	8.50	CX34-50/60C	SL280UH090V60C	7044403
14HPX-036-230	34,800	15.50	12.50	31,600	20,400	3.64	2.52	8.50	CX34-50/60C	SL280UH090XV60C	8133636
14HPX-036-230	34,600	15.20	12.50	31,600	20,400	3.58	2.50	8.50	CX34-50/60C	SL280UH110V60C	7044404
14HPX-036-230	34,600	15.20	12.50	31,600	20,400	3.58	2.50	8.50	CX34-50/60C	SL280UH110XV60C	8133683
14HPX-036-230	34,400	15.20	12.70	31,400	20,400	3.56	2.50	8.70	CX34-50/60C	SLP98UH090XV36C	7044690
14HPX-036-230	34,200	15.20	13.00	31,200	20,200	3.54	2.48	8.70	CX34-50/60C	SLP98UH090XV48C	7044662
14HPX-036-230	34,600	15.50	13.00	31,600	20,400	3.62	2.52	8.70	CX34-50/60C	SLP98UH110XV60C	7044585
14HPX-036-230	33,800	14.00	11.70	32,000	21,000	3.34	2.36	8.20	CX34-50/60C		7044396
14HPX-042-230	43,500	15.50	13.00	41,500	26,600	3.56	2.46	8.50	C33-49	CBWMV-36C-090	7044966
14HPX-042-230	44,000	15.50	13.20	41,500	26,600	3.60	2.48	8.50	C33-49	CBWMV-60C-100	7044938
14HPX-042-230	44,000	15.50	13.20	41,500	26,600	3.60	2.48	8.50	C33-49	EL180UH090E60C	7044797
14HPX-042-230	44,000	15.50	13.20	41,500	26,600	3.58	2.48	8.50	C33-49	EL180UH110E60C	7044814
14HPX-042-230	43,500	15.20	13.00	41,500	26,600	3.66	2.58	8.50	C33-49	EL195UH090XE48C	7045004
14HPX-042-230	44,000	15.20	13.00	42,000	27,000	3.74	2.62	8.50	C33-49	EL195UH110XE60C	7044961
14HPX-042-230	43,500	15.20	13.00	41,500	26,600	3.66	2.58	8.50	C33-49	EL296UH090XE48C	7044838
14HPX-042-230	43,500	15.50	13.00	41,500	26,600	3.56	2.46	8.50	C33-49	EL296UH090XV36C	7044854
14HPX-042-230	43,500	15.50	13.20	41,500	26,600	3.58	2.48	8.50	C33-49	EL296UH090XV48C	7044869
14HPX-042-230	44,000	15.50	13.00	42,000	26,800	3.64	2.48	8.70	C33-49	EL296UH090XV60C	7044898
14HPX-042-230	44,000	15.20	13.00	42,000	27,000	3.74	2.62	8.50	C33-49	EL296UH110XE60C	7044839
14HPX-042-230	44,000	15.70	13.20	41,500	26,600	3.60	2.48	8.70	C33-49	EL296UH110XV48C	7044893
14HPX-042-230	44,000	15.70	13.20	41,500	26,600	3.60	2.48	8.70	C33-49	EL296UH110XV60C	7044903
14HPX-042-230	44,000	15.70	13.20	41,500	26,600	3.64	2.52	8.70	C33-49	SL280UH090V60C	7044779
14HPX-042-230	44,000	15.70	13.20	41,500	26,600	3.64	2.52	8.70	C33-49	SL280UH090XV60C	8133656
14HPX-042-230	44,000	15.50	13.20	41,500	26,800	3.58	2.48	8.50	C33-49	SL280UH110V60C	7044780
14HPX-042-230	44,000	15.50	13.20	41,500	26,800	3.58	2.48	8.50	C33-49	SL280UH110XV60C	8133703
14HPX-042-230	43,500	15.50	13.00	41,500	26,600	3.56	2.46	8.50	C33-49	SLP98UH090XV36C	7045007
14HPX-042-230	43,500	15.50	13.20	41,500	26,600	3.58	2.48	8.50	C33-49	SLP98UH090XV48C	7044996
14HPX-042-230	44,000	15.50	13.00	42,000	26,800	3.64	2.48	8.70	C33-49	SLP98UH090XV60C	7045001
14HPX-042-230	44,000	15.70	13.20	41,500	26,600	3.60	2.48	8.70	C33-49	SLP98UH110XV60C	7044990
14HPX-042-230	43,500	14.50	12.20	42,000	27,400	3.42	2.40	8.20	C33-49		7044759
14HPX-042-230	42,500	15.00	12.70	41,500	26,200	3.82	2.66	9.20	C33-60D	EL180UH135E60D	7044798
14HPX-042-230	42,500	14.70	12.70	41,500	26,400	3.60	2.50	8.70	C33-60D	EL195UH135XE60D	7044957
14HPX-042-230	42,500	14.70	12.70	41,500	26,400	3.60	2.50	8.70	C33-60D	EL296UH135XE60D	7044832
14HPX-042-230	44,000	15.70	13.20	42,000	26,800	3.66	2.54	8.70	C33-60D	EL296UH135XV60D	7044882
14HPX-042-230	44,000	15.70	13.50	41,500	26,600	3.64	2.54	8.70	C33-60D	SL280UH135V60D	7045033
14HPX-042-230	44,000	15.70	13.20	41,500	26,800	3.64	2.56	8.70	C33-60D	SLP98UH135XV60D	7044995
14HPX-042-230	43,000	14.50	12.20	42,500	27,400	3.46	2.42	8.20	C33-60D		7044761
14HPX-042-230	43,500	15.70	13.20	42,500	26,800	3.58	2.60	8.70	C33-62C	CBWMV-36C-090	7044946

NOTES:

Ratings are AHRI certified to AHRI Standard 210/240 (with 25 ft. of connecting refrigerant lines);

- Cooling Ratings - 95°F outdoor air temperature and 80 °F db/67° F wb entering indoor coil air.
- High Temperature Heating Ratings - 47° F db/43° F wb outdoor air temperature and 70 °F db entering indoor coil air.
- Low Temperature Heating Ratings - 17 °F db/15° F wb outdoor air temperature and 70 °F db entering indoor coil air.

All ratings include the use of a blower time delay relay (TDR). All Lennox variable-speed Furnaces and Air Handlers have time delay capabilities. Other Furnaces and Air Handlers may require an optional time delay relay (**58M81**) for field installation. See furnace or air handler specifications to determine if relay is needed.

Also see TXV Substitution Table at the beginning of the Heat Pump AHRI System Matches section.

When used with gas furnaces, a dual-fuel control, a control system with dual-fuel capabilities (LZP-2 or LZP-4), or a thermostat with dual-fuel capabilities must be used (ordered extra).

To convert HSPF from Region IV to Region V - Divide by 1.15.

AHRI SYSTEM MATCHES - ALL REGIONS

Model No.	Cooling Capacity	SEER	EER	Heat Capacity		Heat COP		HSPF (IV)	Coil or Air Handler	Furnace	AHRI Reference
				High	Low	High	Low				
14HPX-042-230	44,000	15.70	13.20	42,500	27,000	3.62	2.62	8.70	C33-62C	CBWMV-60C-100	7044947
14HPX-042-230	43,000	15.20	13.00	41,500	26,400	3.92	2.74	9.50	C33-62C	EL180UH090E60C	7044794
14HPX-042-230	43,000	15.20	13.00	41,500	26,400	3.90	2.74	9.50	C33-62C	EL180UH110E60C	7044807
14HPX-042-230	43,000	15.00	13.00	41,500	26,400	3.56	2.58	8.70	C33-62C	EL195UH090XE48C	7045006
14HPX-042-230	43,000	15.00	13.00	41,500	26,400	3.64	2.60	8.70	C33-62C	EL195UH110XE60C	7044963
14HPX-042-230	43,000	15.00	13.00	41,500	26,400	3.56	2.58	8.70	C33-62C	EL296UH090XE48C	7044848
14HPX-042-230	43,500	15.70	13.00	42,500	27,000	3.56	2.60	8.70	C33-62C	EL296UH090XV36C	7044909
14HPX-042-230	43,500	15.70	13.20	42,500	27,000	3.60	2.62	8.70	C33-62C	EL296UH090XV48C	7044877
14HPX-042-230	44,000	15.70	13.00	42,500	27,200	3.62	2.62	8.70	C33-62C	EL296UH090XV60C	7044864
14HPX-042-230	43,000	15.00	13.00	41,500	26,400	3.64	2.60	8.70	C33-62C	EL296UH110XE60C	7044849
14HPX-042-230	44,000	15.70	13.20	42,500	27,000	3.62	2.62	8.70	C33-62C	EL296UH110XV48C	7044846
14HPX-042-230	44,000	15.70	13.20	42,500	27,000	3.62	2.64	8.70	C33-62C	EL296UH110XV60C	7044861
14HPX-042-230	44,000	16.00	13.00	42,500	26,800	3.68	2.64	8.50	C33-62C	SL280UH090V60C	7044781
14HPX-042-230	44,000	16.00	13.00	42,500	26,800	3.68	2.64	8.50	C33-62C	SL280UH090XV60C	8133658
14HPX-042-230	43,500	15.70	13.00	42,500	27,000	3.60	2.60	8.70	C33-62C	SL280UH110V60C	7044782
14HPX-042-230	43,500	15.70	13.00	42,500	27,000	3.60	2.60	8.70	C33-62C	SL280UH110XV60C	8133705
14HPX-042-230	43,500	15.70	13.00	42,500	27,000	3.56	2.60	8.70	C33-62C	SLP98UH090XV36C	7044997
14HPX-042-230	43,500	15.70	13.20	42,500	27,000	3.60	2.62	8.70	C33-62C	SLP98UH090XV48C	7044998
14HPX-042-230	44,000	15.70	13.00	42,500	27,200	3.62	2.62	8.70	C33-62C	SLP98UH090XV60C	7044999
14HPX-042-230	44,000	15.70	13.20	42,500	27,000	3.62	2.64	8.70	C33-62C	SLP98UH110XV60C	7045000
14HPX-042-230	43,000	14.70	12.20	43,000	27,600	3.44	2.50	8.50	C33-62C		7044758
14HPX-042-230	43,000	15.20	13.00	41,500	26,200	3.84	2.68	9.20	C33-62D	EL180UH135E60D	7044799
14HPX-042-230	42,500	14.70	12.70	41,500	26,400	3.64	2.50	8.70	C33-62D	EL195UH135XE60D	7044958
14HPX-042-230	42,500	14.70	12.70	41,500	26,400	3.64	2.50	8.70	C33-62D	EL296UH135XE60D	7044837
14HPX-042-230	43,500	15.50	13.00	42,000	27,000	3.72	2.56	8.70	C33-62D	EL296UH135XV60D	7044908
14HPX-042-230	43,500	15.70	13.20	41,500	26,800	3.70	2.56	8.70	C33-62D	SL280UH135V60D	7044783
14HPX-042-230	43,500	15.50	13.20	41,500	26,800	3.70	2.56	8.70	C33-62D	SLP98UH135XV60D	7044984
14HPX-042-230	43,000	14.20	12.20	42,500	27,600	3.52	2.44	8.50	C33-62D		7044762
14HPX-042-230	42,500	14.00	12.00	45,500	28,200	3.66	2.58	8.20	CBX25UH-042		7044819
14HPX-042-230	42,000	15.50	13.00	44,500	27,400	3.86	2.68	8.50	CBX25UHV-042		7044785
14HPX-042-230	43,500	15.50	13.00	43,500	27,400	3.70	2.62	9.00	CBX27UH-042		7045034
14HPX-042-230	43,000	15.00	12.50	43,000	27,200	3.68	2.62	8.50	CBX27UH-048		7044914
14HPX-042-230	43,000	14.50	12.50	44,000	27,800	3.58	2.54	8.70	CBX32M-048		7045035
14HPX-042-230	43,500	15.50	13.00	43,500	27,400	3.68	2.62	8.70	CBX32MV-048		7045036
14HPX-042-230	43,000	15.20	12.70	43,500	27,400	3.64	2.60	8.70	CBX40UHV-042		7045037
14HPX-042-230	43,500	15.50	13.00	43,500	27,400	3.68	2.62	8.70	CBX40UHV-048		7045026
14HPX-042-230	44,000	15.70	13.20	42,500	27,400	3.90	2.68	9.20	CH23-68	EL180UH090E60C	7044787
14HPX-042-230	44,000	15.50	13.20	42,500	27,400	3.90	2.66	9.20	CH23-68	EL180UH110E60C	7044812
14HPX-042-230	44,000	15.70	13.20	42,500	27,400	3.92	2.68	9.20	CH23-68	EL180UH135E60D	7044806
14HPX-042-230	43,500	15.20	13.00	42,500	27,400	3.84	2.64	9.20	CH23-68	EL195UH090XE48C	7044968
14HPX-042-230	44,000	15.20	13.00	42,500	27,600	3.88	2.66	9.20	CH23-68	EL195UH110XE60C	7044964
14HPX-042-230	44,000	15.20	13.00	42,500	27,600	3.86	2.64	9.20	CH23-68	EL195UH135XE60D	7044959
14HPX-042-230	43,500	15.20	13.00	42,500	27,400	3.84	2.64	9.20	CH23-68	EL296UH090XE48C	7044840
14HPX-042-230	44,000	15.20	13.00	42,500	27,600	3.88	2.66	9.20	CH23-68	EL296UH110XE60C	7044841
14HPX-042-230	44,000	15.20	13.00	42,500	27,600	3.86	2.64	9.20	CH23-68	EL296UH135XE60D	7044850
14HPX-042-230	44,000	15.70	13.20	42,500	27,400	3.94	2.70	9.50	CH23-68	EL296UH135XV60D	7044888
14HPX-042-230	44,000	16.00	13.00	42,500	27,200	3.98	2.70	9.50	CH23-68	SL280UH135V60D	7045027

NOTES:

Ratings are AHRI certified to AHRI Standard 210/240 (with 25 ft. of connecting refrigerant lines);

- Cooling Ratings - 95°F outdoor air temperature and 80 °F db/67° F wb entering indoor coil air.
- High Temperature Heating Ratings - 47° F db/43° F wb outdoor air temperature and 70 °F db entering indoor coil air.
- Low Temperature Heating Ratings - 17 °F db/15° F wb outdoor air temperature and 70 °F db entering indoor coil air.

All ratings include the use of a blower time delay relay (TDR). All Lennox variable-speed Furnaces and Air Handlers have time delay capabilities. Other Furnaces and Air Handlers may require an optional time delay relay (58M81) for field installation. See furnace or air handler specifications to determine if relay is needed.

Also see TXV Substitution Table at the beginning of the Heat Pump AHRI System Matches section.

When used with gas furnaces, a dual-fuel control, a control system with dual-fuel capabilities (LZP-2 or LZP-4), or a thermostat with dual-fuel capabilities must be used (ordered extra).

To convert HSPF from Region IV to Region V - Divide by 1.15.

AHRI SYSTEM MATCHES - ALL REGIONS

Model No.	Cooling Capacity	SEER	EER	Heat Capacity		Heat COP		HSPF (IV)	Coil or Air Handler	Furnace	AHRI Reference
				High	Low	High	Low				
14HPX-042-230	44,000	15.70	13.20	42,500	27,400	3.96	2.72	9.50	CH23-68	SLP98UH135XV60D	7044985
14HPX-042-230	43,500	14.50	12.20	43,000	28,000	3.72	2.56	9.00	CH23-68		7044763
14HPX-042-230	44,000	15.20	13.00	42,500	27,200	3.56	2.52	8.70	CH33-43B	EL180UH090E48B	7044792
14HPX-042-230	43,500	14.70	12.70	42,500	27,400	3.48	2.50	8.50	CH33-43B	EL296UH045XV36B	7044883
14HPX-042-230	43,500	14.70	12.50	42,500	27,400	3.48	2.48	8.50	CH33-43B	EL296UH070XV36B	7044904
14HPX-042-230	44,000	15.50	13.00	42,500	27,200	3.60	2.56	8.70	CH33-43B	SL280UH090V36B	7044916
14HPX-042-230	44,000	15.20	13.00	42,500	27,200	3.60	2.54	8.70	CH33-43B	SL280UH090V48B	7045028
14HPX-042-230	44,000	15.20	13.00	42,500	27,200	3.60	2.54	8.70	CH33-43B	SL280UH090XV48B	8133621
14HPX-042-230	43,500	14.70	12.50	42,500	27,400	3.48	2.48	8.50	CH33-43B	SLP98UH070XV36B	7044986
14HPX-042-230	43,500	14.50	12.20	43,000	27,600	3.48	2.46	8.50	CH33-43B		7044773
14HPX-042-230	43,000	15.20	13.00	42,500	26,800	3.44	2.48	8.20	CH33-43C	EL180UH090E60C	7044795
14HPX-042-230	43,000	15.20	13.00	42,000	26,800	3.40	2.48	8.20	CH33-43C	EL180UH110E60C	7044821
14HPX-042-230	42,500	15.00	12.70	42,000	26,800	3.34	2.44	8.20	CH33-43C	EL195UH090XE48C	7044969
14HPX-042-230	43,000	15.00	12.70	42,500	27,000	3.44	2.48	8.20	CH33-43C	EL195UH110XE60C	7044965
14HPX-042-230	42,500	15.00	12.70	42,000	26,800	3.34	2.44	8.20	CH33-43C	EL296UH090XE48C	7044844
14HPX-042-230	42,500	15.20	12.70	42,500	26,800	3.40	2.46	8.20	CH33-43C	EL296UH090XV36C	7044910
14HPX-042-230	42,500	15.20	12.70	42,500	26,800	3.42	2.48	8.20	CH33-43C	EL296UH090XV48C	7044880
14HPX-042-230	43,000	15.20	12.70	42,500	27,000	3.44	2.50	8.20	CH33-43C	EL296UH090XV60C	7044865
14HPX-042-230	43,000	15.00	12.70	42,500	27,000	3.44	2.48	8.20	CH33-43C	EL296UH110XE60C	7044845
14HPX-042-230	43,000	15.20	13.00	42,500	26,800	3.44	2.48	8.20	CH33-43C	EL296UH110XV48C	7044847
14HPX-042-230	43,000	15.20	13.00	42,500	26,800	3.44	2.50	8.20	CH33-43C	EL296UH110XV60C	7044862
14HPX-042-230	43,000	15.50	13.00	42,500	26,800	3.50	2.52	8.50	CH33-43C	SL280UH090V60C	7045029
14HPX-042-230	43,000	15.50	13.00	42,500	26,800	3.50	2.52	8.50	CH33-43C	SL280UH090XV60C	8133668
14HPX-042-230	42,500	15.20	12.70	42,500	26,800	3.42	2.48	8.20	CH33-43C	SL280UH110V60C	7045030
14HPX-042-230	42,500	15.20	12.70	42,500	26,800	3.42	2.48	8.20	CH33-43C	SL280UH110XV60C	8133714
14HPX-042-230	42,500	15.20	12.70	42,500	26,800	3.40	2.46	8.20	CH33-43C	SLP98UH090XV36C	7044987
14HPX-042-230	42,500	15.20	12.70	42,500	26,800	3.42	2.48	8.20	CH33-43C	SLP98UH090XV48C	7044988
14HPX-042-230	43,000	15.20	12.70	42,500	27,000	3.44	2.50	8.20	CH33-43C	SLP98UH090XV60C	7044989
14HPX-042-230	43,000	15.20	13.00	42,500	26,800	3.44	2.50	8.20	CH33-43C	SLP98UH110XV60C	7044978
14HPX-042-230	42,000	14.70	12.50	42,500	27,000	3.46	2.48	8.50	CH33-44/48	EL180UH090E48B	7044790
14HPX-042-230	41,500	14.20	12.20	42,500	27,200	3.38	2.46	8.20	CH33-44/48	EL296UH045XV36B	7044886
14HPX-042-230	41,500	14.20	12.20	42,500	27,200	3.36	2.46	8.20	CH33-44/48	EL296UH070XV36B	7044870
14HPX-042-230	42,000	14.70	12.70	42,500	27,000	3.48	2.52	8.50	CH33-44/48	SL280UH090V36B	7044915
14HPX-042-230	42,000	14.70	12.50	42,500	27,000	3.48	2.52	8.50	CH33-44/48	SL280UH090V48B	7045031
14HPX-042-230	42,000	14.70	12.50	42,500	27,000	3.48	2.52	8.50	CH33-44/48	SL280UH090XV48B	8133623
14HPX-042-230	41,500	14.20	12.20	42,500	27,200	3.36	2.46	8.20	CH33-44/48	SLP98UH070XV36B	7044979
14HPX-042-230	41,500	14.00	11.70	43,000	27,600	3.36	2.44	8.20	CH33-44/48		7044775
14HPX-042-230	42,500	15.00	12.70	42,000	26,800	3.34	2.44	8.20	CH33-48	EL180UH090E60C	7044793
14HPX-042-230	42,000	15.00	12.70	42,000	26,800	3.32	2.44	8.20	CH33-48	EL180UH110E60C	7044813
14HPX-042-230	42,000	14.70	12.50	42,500	26,800	3.34	2.42	8.20	CH33-48	EL296UH090XV36C	7044852
14HPX-042-230	42,500	15.00	12.70	42,500	26,800	3.38	2.44	8.20	CH33-48	EL296UH090XV48C	7044867
14HPX-042-230	42,500	14.70	12.50	42,500	27,000	3.38	2.46	8.20	CH33-48	EL296UH090XV60C	7044896
14HPX-042-230	42,500	15.00	12.70	42,500	26,800	3.40	2.44	8.20	CH33-48	EL296UH110XV48C	7044891
14HPX-042-230	42,500	15.00	12.70	42,500	26,800	3.38	2.44	8.20	CH33-48	EL296UH110XV60C	7044881
14HPX-042-230	42,500	15.20	12.70	42,500	26,800	3.42	2.46	8.20	CH33-48	SL280UH090V60C	7045020
14HPX-042-230	42,500	15.20	12.70	42,500	26,800	3.42	2.46	8.20	CH33-48	SL280UH090XV60C	8133663
14HPX-042-230	42,500	15.00	12.70	42,500	26,800	3.38	2.44	8.20	CH33-48	SL280UH110V60C	7045021

NOTES:

Ratings are AHRI certified to AHRI Standard 210/240 (with 25 ft. of connecting refrigerant lines);

- Cooling Ratings - 95°F outdoor air temperature and 80 °F db/67° F wb entering indoor coil air.
- High Temperature Heating Ratings - 47° F db/43° F wb outdoor air temperature and 70 °F db entering indoor coil air.
- Low Temperature Heating Ratings - 17 °F db/15° F wb outdoor air temperature and 70 °F db entering indoor coil air.

All ratings include the use of a blower time delay relay (TDR). All Lennox variable-speed Furnaces and Air Handlers have time delay capabilities. Other Furnaces and Air Handlers may require an optional time delay relay (**58M81**) for field installation. See furnace or air handler specifications to determine if relay is needed.

Also see TXV Substitution Table at the beginning of the Heat Pump AHRI System Matches section.

When used with gas furnaces, a dual-fuel control, a control system with dual-fuel capabilities (LZP-2 or LZP-4), or a thermostat with dual-fuel capabilities must be used (ordered extra).

To convert HSPF from Region IV to Region V - Divide by 1.15.

AHRI SYSTEM MATCHES - ALL REGIONS

Model No.	Cooling Capacity	SEER	EER	Heat Capacity		Heat COP		HSPF (IV)	Coil or Air Handler	Furnace	AHRI Reference
				High	Low	High	Low				
14HPX-042-230	42,500	15.00	12.70	42,500	26,800	3.38	2.44	8.20	CH33-48	SL280UH110XV60C	8133681
14HPX-042-230	42,000	14.70	12.50	42,500	26,800	3.34	2.42	8.20	CH33-48	SLP98UH090XV36C	7044980
14HPX-042-230	42,500	15.00	12.70	42,500	26,800	3.38	2.44	8.20	CH33-48	SLP98UH090XV48C	7044981
14HPX-042-230	42,500	14.70	12.50	42,500	27,000	3.38	2.46	8.20	CH33-48	SLP98UH090XV60C	7044982
14HPX-042-230	42,500	15.00	12.70	42,500	26,800	3.38	2.44	8.20	CH33-48	SLP98UH110XV60C	7044983
14HPX-042-230	42,000	14.70	12.50	42,000	26,800	3.28	2.42	8.20	CH33-48C	EL195UH090XE48C	7044970
14HPX-042-230	42,500	14.70	12.50	42,500	27,000	3.38	2.44	8.20	CH33-48C	EL195UH110XE60C	7044954
14HPX-042-230	42,000	14.70	12.50	42,000	26,800	3.28	2.42	8.20	CH33-48C	EL296UH090XE48C	7044829
14HPX-042-230	42,500	14.70	12.50	42,500	27,000	3.38	2.44	8.20	CH33-48C	EL296UH110XE60C	7044830
14HPX-042-230	43,500	15.20	13.00	42,000	26,800	3.62	2.52	8.70	CH33-49	EL180UH090E60C	7044796
14HPX-042-230	43,000	15.20	13.00	42,000	26,800	3.60	2.50	8.70	CH33-49	EL180UH110E60C	7044811
14HPX-042-230	43,000	15.00	12.70	42,000	26,800	3.56	2.48	8.50	CH33-49	EL195UH090XE48C	7044971
14HPX-042-230	43,500	15.20	12.70	42,500	27,000	3.64	2.50	8.70	CH33-49	EL195UH110XE60C	7044955
14HPX-042-230	43,000	15.00	12.70	42,000	26,800	3.56	2.48	8.50	CH33-49	EL296UH090XE48C	7044823
14HPX-042-230	43,500	15.20	13.00	42,000	27,000	3.58	2.52	8.70	CH33-49	EL296UH090XV36C	7044863
14HPX-042-230	43,500	15.20	13.00	42,000	26,800	3.62	2.52	8.70	CH33-49	EL296UH090XV48C	7044866
14HPX-042-230	44,000	15.20	13.00	42,500	27,200	3.66	2.56	8.70	CH33-49	EL296UH090XV60C	7044895
14HPX-042-230	43,500	15.20	12.70	42,500	27,000	3.64	2.50	8.70	CH33-49	EL296UH110XE60C	7044824
14HPX-042-230	43,500	15.20	13.00	42,000	26,800	3.64	2.52	8.70	CH33-49	EL296UH110XV48C	7044890
14HPX-042-230	43,500	15.20	13.00	42,000	26,800	3.64	2.52	8.70	CH33-49	EL296UH110XV60C	7044900
14HPX-042-230	44,000	15.50	13.20	42,000	27,000	3.66	2.56	8.70	CH33-49	SL280UH090V60C	7045022
14HPX-042-230	44,000	15.50	13.20	42,000	27,000	3.66	2.56	8.70	CH33-49	SL280UH090XV60C	8133664
14HPX-042-230	43,500	15.20	13.00	42,000	27,000	3.62	2.54	8.70	CH33-49	SL280UH110V60C	7045023
14HPX-042-230	43,500	15.20	13.00	42,000	27,000	3.62	2.54	8.70	CH33-49	SL280UH110XV60C	8133711
14HPX-042-230	43,500	15.20	13.00	42,000	27,000	3.58	2.52	8.70	CH33-49	SLP98UH090XV36C	7044972
14HPX-042-230	43,500	15.20	13.00	42,000	26,800	3.62	2.52	8.70	CH33-49	SLP98UH090XV48C	7044973
14HPX-042-230	44,000	15.20	13.00	42,500	27,200	3.66	2.56	8.70	CH33-49	SLP98UH090XV60C	7044974
14HPX-042-230	43,500	15.20	13.00	42,000	26,800	3.64	2.52	8.70	CH33-49	SLP98UH110XV60C	7044975
14HPX-042-230	43,000	14.20	12.20	42,500	27,400	3.50	2.44	8.50	CH33-49		7044777
14HPX-042-230	43,000	15.20	12.70	42,000	26,800	3.60	2.50	8.70	CH33-50/60C	EL180UH090E60C	7044791
14HPX-042-230	43,000	15.20	13.00	42,000	26,800	3.58	2.50	8.50	CH33-50/60C	EL180UH110E60C	7044810
14HPX-042-230	43,000	15.00	12.70	42,000	26,800	3.54	2.48	8.50	CH33-50/60C	EL195UH090XE48C	7044960
14HPX-042-230	43,500	15.00	12.70	42,000	27,000	3.58	2.50	8.50	CH33-50/60C	EL195UH110XE60C	7044956
14HPX-042-230	43,000	15.00	12.70	42,000	26,800	3.54	2.48	8.50	CH33-50/60C	EL296UH090XE48C	7044816
14HPX-042-230	43,000	15.20	12.70	42,500	27,200	3.50	2.48	8.50	CH33-50/60C	EL296UH090XV36C	7044917
14HPX-042-230	43,500	15.20	13.00	42,500	27,200	3.52	2.50	8.50	CH33-50/60C	EL296UH090XV48C	7044885
14HPX-042-230	43,500	15.20	12.70	42,500	27,400	3.54	2.52	8.50	CH33-50/60C	EL296UH090XV60C	7044871
14HPX-042-230	43,500	15.00	12.70	42,000	27,000	3.58	2.50	8.50	CH33-50/60C	EL296UH110XE60C	7044817
14HPX-042-230	43,500	15.20	13.00	42,500	27,200	3.54	2.50	8.50	CH33-50/60C	EL296UH110XV48C	7044853
14HPX-042-230	43,500	15.20	13.00	42,500	27,200	3.54	2.50	8.50	CH33-50/60C	EL296UH110XV60C	7044868
14HPX-042-230	43,500	15.50	13.00	42,500	27,200	3.58	2.54	8.70	CH33-50/60C	SL280UH090V60C	7045024
14HPX-042-230	43,500	15.50	13.00	42,500	27,200	3.58	2.54	8.70	CH33-50/60C	SL280UH090XV60C	8133666
14HPX-042-230	43,500	15.20	13.00	42,500	27,200	3.52	2.50	8.50	CH33-50/60C	SL280UH110V60C	7045025
14HPX-042-230	43,500	15.20	13.00	42,500	27,200	3.52	2.50	8.50	CH33-50/60C	SL280UH110XV60C	8133712
14HPX-042-230	43,000	15.20	12.70	42,500	27,200	3.50	2.48	8.50	CH33-50/60C	SLP98UH090XV36C	7044976
14HPX-042-230	43,500	15.20	13.00	42,500	27,200	3.52	2.50	8.50	CH33-50/60C	SLP98UH090XV48C	7044939
14HPX-042-230	43,500	15.20	12.70	42,500	27,400	3.54	2.52	8.50	CH33-50/60C	SLP98UH090XV60C	7044940

NOTES:

Ratings are AHRI certified to AHRI Standard 210/240 (with 25 ft. of connecting refrigerant lines);

- Cooling Ratings - 95°F outdoor air temperature and 80 °F db/67° F wb entering indoor coil air.

- High Temperature Heating Ratings - 47° F db/43° F wb outdoor air temperature and 70 °F db entering indoor coil air.

- Low Temperature Heating Ratings - 17 °F db/15° F wb outdoor air temperature and 70 °F db entering indoor coil air.

All ratings include the use of a blower time delay relay (TDR). All Lennox variable-speed Furnaces and Air Handlers have time delay capabilities. Other Furnaces and Air Handlers may require an optional time delay relay (**58M81**) for field installation. See furnace or air handler specifications to determine if relay is needed.

Also see TXV Substitution Table at the beginning of the Heat Pump AHRI System Matches section.

When used with gas furnaces, a dual-fuel control, a control system with dual-fuel capabilities (LZP-2 or LZP-4), or a thermostat with dual-fuel capabilities must be used (ordered extra).

To convert HSPF from Region IV to Region V - Divide by 1.15.

AHRI SYSTEM MATCHES - ALL REGIONS

Model No.	Cooling Capacity	SEER	EER	Heat Capacity		Heat COP		HSPF (IV)	Coil or Air Handler	Furnace	AHRI Reference
				High	Low	High	Low				
14HPX-042-230	43,500	15.20	13.00	42,500	27,200	3.54	2.50	8.50	CH33-50/60C	SLP98UH110XV60C	7044941
14HPX-042-230	43,000	14.20	12.20	43,000	27,800	3.40	2.42	8.20	CH33-50/60C		7044778
14HPX-042-230	44,500	15.70	13.20	42,500	27,000	3.56	2.52	8.50	CH33-60D	EL180UH135E60D	7044805
14HPX-042-230	44,000	15.20	13.00	42,500	27,200	3.50	2.50	8.50	CH33-60D	EL195UH135XE60D	7044948
14HPX-042-230	44,000	15.20	13.00	42,500	27,200	3.50	2.50	8.50	CH33-60D	EL296UH135XE60D	7044842
14HPX-042-230	44,500	15.70	13.20	42,500	27,000	3.58	2.54	8.70	CH33-60D	EL296UH135XV60D	7044901
14HPX-042-230	44,000	16.00	13.00	42,000	26,800	3.54	2.54	8.50	CH33-60D	SL280UH135V60D	7045014
14HPX-042-230	44,000	15.70	13.20	42,500	26,800	3.58	2.52	8.70	CH33-60D	SLP98UH135XV60D	7044930
14HPX-042-230	43,500	14.50	12.20	43,000	27,600	3.36	2.42	8.20	CH33-60D		7044767
14HPX-042-230	42,500	15.00	12.70	41,500	26,200	3.78	2.66	9.20	CH33-62D	EL180UH135E60D	7044809
14HPX-042-230	42,500	14.70	12.70	41,500	26,400	3.72	2.62	8.70	CH33-62D	EL195UH135XE60D	7044942
14HPX-042-230	42,500	14.70	12.70	41,500	26,400	3.72	2.62	8.70	CH33-62D	EL296UH135XE60D	7044843
14HPX-042-230	43,500	15.50	13.00	42,000	26,800	3.64	2.54	8.70	CH33-62D	EL296UH135XV60D	7044906
14HPX-042-230	43,500	15.70	13.20	41,500	26,600	3.60	2.54	8.70	CH33-62D	SL280UH135V60D	7045015
14HPX-042-230	43,500	15.70	13.20	42,000	26,800	3.64	2.54	8.70	CH33-62D	SLP98UH135XV60D	7044931
14HPX-042-230	43,000	14.20	12.20	42,500	27,400	3.42	2.40	8.20	CH33-62D		7044768
14HPX-042-230	44,500	15.50	13.20	43,000	27,000	3.76	2.62	9.00	CR33-50/60	EL180DF110E60C	7044803
14HPX-042-230	44,000	15.20	13.00	43,000	27,200	3.68	2.60	8.70	CR33-50/60	EL195DF090XE48C	7045002
14HPX-042-230	44,500	15.20	13.00	43,500	27,200	3.78	2.62	9.00	CR33-50/60	EL195DF110XE60C	7045003
14HPX-042-230	44,000	15.20	13.00	43,000	27,200	3.68	2.60	8.70	CR33-50/60	EL296DF090XE48C	7044822
14HPX-042-230	44,500	15.20	13.00	43,500	27,200	3.76	2.62	9.00	CR33-50/60	EL296DF090XV60C	7044887
14HPX-042-230	44,500	15.20	13.00	43,500	27,200	3.78	2.62	9.00	CR33-50/60	EL296DF110XE60C	7044827
14HPX-042-230	44,500	15.50	13.20	43,000	27,200	3.76	2.64	9.00	CR33-50/60	EL296DF110XV60C	7044873
14HPX-042-230	44,000	15.70	13.20	43,000	27,000	3.76	2.64	9.00	CR33-50/60	SL280DF090V60C	7045016
14HPX-042-230	44,500	15.70	13.20	43,000	27,000	3.78	2.66	9.00	CR33-50/60	SL280DF110V60C	7045017
14HPX-042-230	44,000	15.20	13.00	43,000	27,200	3.70	2.62	9.00	CR33-50/60	SLP98DF090XV36C	7044932
14HPX-042-230	44,500	15.20	13.00	43,000	27,200	3.72	2.62	9.00	CR33-50/60	SLP98DF090XV48C	7044933
14HPX-042-230	44,500	15.20	13.00	43,500	27,200	3.76	2.62	9.00	CR33-50/60	SLP98DF090XV60C	7044934
14HPX-042-230	44,500	15.50	13.20	43,000	27,200	3.76	2.64	9.00	CR33-50/60	SLP98DF110XV60C	7044935
14HPX-042-230	43,500	14.20	12.20	43,500	27,800	3.56	2.54	8.70	CR33-50/60		7044769
14HPX-042-230	43,500	14.20	12.20	43,500	27,800	3.56	2.54	8.70	CR33-60		7044770
14HPX-042-230	43,500	15.50	13.00	41,500	26,600	3.56	2.46	8.50	CX34-49	CBWMV-36C-090	7044937
14HPX-042-230	44,000	15.50	13.20	41,500	26,600	3.60	2.48	8.50	CX34-49	CBWMV-60C-100	7044967
14HPX-042-230	44,000	15.50	13.20	41,500	26,600	3.60	2.48	8.50	CX34-49	EL180UH090E60C	7044786
14HPX-042-230	44,000	15.50	13.20	41,500	26,600	3.58	2.48	8.50	CX34-49	EL180UH110E60C	7044815
14HPX-042-230	43,500	15.20	13.00	41,500	26,600	3.54	2.44	8.50	CX34-49	EL195UH090XE48C	7044949
14HPX-042-230	44,000	15.20	13.00	42,000	27,000	3.62	2.48	8.50	CX34-49	EL195UH110XE60C	7044952
14HPX-042-230	43,500	15.20	13.00	41,500	26,600	3.54	2.44	8.50	CX34-49	EL296UH090XE48C	7044825
14HPX-042-230	43,500	15.50	13.00	41,500	26,600	3.56	2.46	8.50	CX34-49	EL296UH090XV36C	7044856
14HPX-042-230	43,500	15.50	13.20	41,500	26,600	3.58	2.48	8.50	CX34-49	EL296UH090XV48C	7044859
14HPX-042-230	44,000	15.50	13.00	42,000	26,800	3.64	2.48	8.70	CX34-49	EL296UH090XV60C	7044897
14HPX-042-230	44,000	15.20	13.00	42,000	27,000	3.62	2.48	8.50	CX34-49	EL296UH110XE60C	7044828
14HPX-042-230	44,000	15.70	13.20	41,500	26,600	3.60	2.48	8.70	CX34-49	EL296UH110XV48C	7044892
14HPX-042-230	44,000	15.70	13.20	41,500	26,600	3.60	2.48	8.70	CX34-49	EL296UH110XV60C	7044902
14HPX-042-230	44,000	15.70	13.20	41,500	26,600	3.64	2.52	8.70	CX34-49	SL280UH090V60C	7045018
14HPX-042-230	44,000	15.70	13.20	41,500	26,600	3.64	2.52	8.70	CX34-49	SL280UH090XV60C	8133661
14HPX-042-230	44,000	15.50	13.20	41,500	26,800	3.58	2.48	8.50	CX34-49	SL280UH110V60C	7045019

NOTES:

Ratings are AHRI certified to AHRI Standard 210/240 (with 25 ft. of connecting refrigerant lines);

- Cooling Ratings - 95°F outdoor air temperature and 80 °F db/67° F wb entering indoor coil air.
- High Temperature Heating Ratings - 47° F db/43° F wb outdoor air temperature and 70 °F db entering indoor coil air.
- Low Temperature Heating Ratings - 17 °F db/15° F wb outdoor air temperature and 70 °F db entering indoor coil air.

All ratings include the use of a blower time delay relay (TDR). All Lennox variable-speed Furnaces and Air Handlers have time delay capabilities. Other Furnaces and Air Handlers may require an optional time delay relay (**58M81**) for field installation. See furnace or air handler specifications to determine if relay is needed.

Also see TXV Substitution Table at the beginning of the Heat Pump AHRI System Matches section.

When used with gas furnaces, a dual-fuel control, a control system with dual-fuel capabilities (LZP-2 or LZP-4), or a thermostat with dual-fuel capabilities must be used (ordered extra).

To convert HSPF from Region IV to Region V - Divide by 1.15.

AHRI SYSTEM MATCHES - ALL REGIONS

Model No.	Cooling Capacity	SEER	EER	Heat Capacity		Heat High	COP Low	HSPF (IV)	Coil or Air Handler	Furnace	AHRI Reference
				High	Low						
14HPX-042-230	44,000	15.50	13.20	41,500	26,800	3.58	2.48	8.50	CX34-49	SL280UH110XV60C	8133709
14HPX-042-230	43,500	15.50	13.00	41,500	26,600	3.56	2.46	8.50	CX34-49	SLP98UH090XV36C	7044924
14HPX-042-230	43,500	15.50	13.20	41,500	26,600	3.58	2.48	8.50	CX34-49	SLP98UH090XV48C	7044925
14HPX-042-230	44,000	15.50	13.00	42,000	26,800	3.64	2.48	8.70	CX34-49	SLP98UH090XV60C	7044926
14HPX-042-230	44,000	15.70	13.20	41,500	26,600	3.60	2.48	8.70	CX34-49	SLP98UH110XV60C	7044927
14HPX-042-230	43,500	14.50	12.20	42,000	27,400	3.42	2.40	8.20	CX34-49		7044771
14HPX-042-230	42,500	15.00	12.70	41,500	26,200	3.82	2.66	9.20	CX34-60D	EL180UH135E60D	7044800
14HPX-042-230	42,500	14.70	12.70	41,500	26,400	3.74	2.62	8.70	CX34-60D	EL195UH135XE60D	7044945
14HPX-042-230	42,500	14.70	12.70	41,500	26,400	3.74	2.62	8.70	CX34-60D	EL296UH135XE60D	7044826
14HPX-042-230	44,000	15.70	13.20	42,000	26,800	3.66	2.54	8.70	CX34-60D	EL296UH135XV60D	7044889
14HPX-042-230	44,000	15.70	13.50	41,500	26,600	3.64	2.54	8.70	CX34-60D	SL280UH135V60D	7045010
14HPX-042-230	44,000	15.70	13.20	41,500	26,800	3.64	2.56	8.70	CX34-60D	SLP98UH135XV60D	7044920
14HPX-042-230	43,000	14.50	12.20	42,500	27,400	3.46	2.42	8.20	CX34-60D		7044764
14HPX-042-230	43,500	15.70	13.20	42,500	26,800	3.58	2.60	8.70	CX34-62C	CBWMV-36C-090	7044936
14HPX-042-230	44,000	15.70	13.20	42,500	27,000	3.62	2.62	8.70	CX34-62C	CBWMV-60C-100	7044977
14HPX-042-230	43,000	15.20	13.00	41,500	26,400	3.92	2.74	9.50	CX34-62C	EL180UH090E60C	7044802
14HPX-042-230	43,000	15.20	13.00	41,500	26,400	3.90	2.74	9.50	CX34-62C	EL180UH110E60C	7044808
14HPX-042-230	43,000	15.00	13.00	41,500	26,400	3.86	2.70	8.70	CX34-62C	EL195UH090XE48C	7044951
14HPX-042-230	43,000	15.00	13.00	41,500	26,400	3.94	2.72	8.70	CX34-62C	EL195UH110XE60C	7044944
14HPX-042-230	43,000	15.00	13.00	41,500	26,400	3.86	2.70	8.70	CX34-62C	EL296UH090XE48C	7044833
14HPX-042-230	43,500	15.70	13.00	42,500	27,000	3.56	2.60	8.70	CX34-62C	EL296UH090XV36C	7044884
14HPX-042-230	43,500	15.70	13.20	42,500	27,000	3.60	2.62	8.70	CX34-62C	EL296UH090XV48C	7044905
14HPX-042-230	44,000	15.70	13.00	42,500	27,200	3.62	2.62	8.70	CX34-62C	EL296UH090XV60C	7044894
14HPX-042-230	43,000	15.00	13.00	41,500	26,400	3.94	2.72	8.70	CX34-62C	EL296UH110XE60C	7044831
14HPX-042-230	44,000	15.70	13.20	42,500	27,000	3.62	2.62	8.70	CX34-62C	EL296UH110XV48C	7044911
14HPX-042-230	44,000	15.70	13.20	42,500	27,000	3.62	2.64	8.70	CX34-62C	EL296UH110XV60C	7044879
14HPX-042-230	44,000	16.00	13.00	42,500	26,800	3.68	2.64	8.50	CX34-62C	SL280UH090V60C	7045011
14HPX-042-230	44,000	16.00	13.00	42,500	26,800	3.68	2.64	8.50	CX34-62C	SL280UH090XV60C	8133659
14HPX-042-230	43,500	15.70	13.00	42,500	27,000	3.60	2.60	8.70	CX34-62C	SL280UH110V60C	7045012
14HPX-042-230	43,500	15.70	13.00	42,500	27,000	3.60	2.60	8.70	CX34-62C	SL280UH110XV60C	8133707
14HPX-042-230	43,500	15.70	13.00	42,500	27,000	3.56	2.60	8.70	CX34-62C	SLP98UH090XV36C	7044921
14HPX-042-230	43,500	15.70	13.20	42,500	27,000	3.60	2.62	8.70	CX34-62C	SLP98UH090XV48C	7044922
14HPX-042-230	44,000	15.70	13.00	42,500	27,200	3.62	2.62	8.70	CX34-62C	SLP98UH090XV60C	7044923
14HPX-042-230	44,000	15.70	13.20	42,500	27,000	3.62	2.64	8.70	CX34-62C	SLP98UH110XV60C	7044912
14HPX-042-230	43,000	14.70	12.20	43,000	27,600	3.44	2.50	8.50	CX34-62C		7044765
14HPX-042-230	43,000	15.20	13.00	41,500	26,200	3.84	2.68	9.20	CX34-62D	EL180UH135E60D	7044801
14HPX-042-230	42,500	14.70	12.70	41,500	26,400	3.76	2.64	8.70	CX34-62D	EL195UH135XE60D	7044943
14HPX-042-230	42,500	14.70	12.70	41,500	26,400	3.76	2.64	8.70	CX34-62D	EL296UH135XE60D	7044834
14HPX-042-230	43,500	15.50	13.00	42,000	27,000	3.72	2.56	8.70	CX34-62D	EL296UH135XV60D	7044875
14HPX-042-230	43,500	15.70	13.20	41,500	26,800	3.70	2.56	8.70	CX34-62D	SL280UH135V60D	7045013
14HPX-042-230	43,500	15.50	13.20	41,500	26,800	3.70	2.56	8.70	CX34-62D	SLP98UH135XV60D	7044913
14HPX-042-230	43,000	14.20	12.20	42,500	27,600	3.52	2.44	8.50	CX34-62D		7044766
14HPX-048-230	49,000	14.50	12.70	46,000	30,000	3.42	2.50	8.50	C33-49	CBWMV-60C-100	7045159
14HPX-048-230	49,000	14.50	12.70	46,000	30,000	3.40	2.48	8.50	C33-49	CBWMV-60C-120	7045162
14HPX-048-230	49,000	15.00	12.70	45,500	30,000	3.38	2.54	8.70	C33-49	EL180UH090E60C	7045113
14HPX-048-230	48,500	14.70	12.70	45,500	30,000	3.36	2.52	8.50	C33-49	EL180UH110E60C	7045115
14HPX-048-230	49,000	14.70	12.70	46,000	30,200	3.38	2.52	8.50	C33-49	EL195UH090XE48C	7045192

NOTES:

Ratings are AHRI certified to AHRI Standard 210/240 (with 25 ft. of connecting refrigerant lines);

- Cooling Ratings - 95°F outdoor air temperature and 80 °F db/67° F wb entering indoor coil air.
- High Temperature Heating Ratings - 47° F db/43° F wb outdoor air temperature and 70 °F db entering indoor coil air.
- Low Temperature Heating Ratings - 17 °F db/15° F wb outdoor air temperature and 70 °F db entering indoor coil air.

All ratings include the use of a blower time delay relay (TDR). All Lennox variable-speed Furnaces and Air Handlers have time delay capabilities. Other Furnaces and Air Handlers may require an optional time delay relay (**58M81**) for field installation. See furnace or air handler specifications to determine if relay is needed.

Also see TXV Substitution Table at the beginning of the Heat Pump AHRI System Matches section.

When used with gas furnaces, a dual-fuel control, a control system with dual-fuel capabilities (LZP-2 or LZP-4), or a thermostat with dual-fuel capabilities must be used (ordered extra).

To convert HSPF from Region IV to Region V - Divide by 1.15.

AHRI SYSTEM MATCHES - ALL REGIONS

Model No.	Cooling Capacity	SEER	EER	Heat Capacity		Heat COP		HSPF (IV)	Coil or Air Handler	Furnace	AHRI Reference
				High	Low	High	Low				
14HPX-048-230	49,000	14.50	12.70	46,000	30,200	3.40	2.54	8.50	C33-49	EL195UH110XE60C	7045207
14HPX-048-230	49,000	14.70	12.70	46,000	30,200	3.38	2.52	8.50	C33-49	EL296UH090XE48C	7045156
14HPX-048-230	49,000	14.50	12.70	46,000	30,000	3.40	2.48	8.50	C33-49	EL296UH090XV48C	7045103
14HPX-048-230	49,000	14.50	12.70	46,000	30,000	3.40	2.50	8.50	C33-49	EL296UH090XV60C	7045107
14HPX-048-230	49,000	14.50	12.70	46,000	30,200	3.40	2.54	8.50	C33-49	EL296UH110XE60C	7045144
14HPX-048-230	49,000	14.50	12.70	46,000	30,000	3.40	2.50	8.50	C33-49	EL296UH110XV48C	7045136
14HPX-048-230	49,000	14.50	12.70	46,000	30,000	3.40	2.50	8.50	C33-49	EL296UH110XV60C	7045102
14HPX-048-230	49,000	14.70	12.70	46,000	30,000	3.44	2.52	8.50	C33-49	SL280UH090V60C	7045084
14HPX-048-230	49,000	14.70	12.70	46,000	30,000	3.44	2.52	8.50	C33-49	SL280UH090XV60C	8133671
14HPX-048-230	49,000	14.70	12.70	46,000	29,800	3.44	2.50	8.50	C33-49	SL280UH110V60C	7045085
14HPX-048-230	49,000	14.70	12.70	46,000	29,800	3.44	2.50	8.50	C33-49	SL280UH110XV60C	8133718
14HPX-048-230	49,000	14.50	12.70	46,000	30,000	3.40	2.48	8.50	C33-49	SLP98UH090XV48C	7045186
14HPX-048-230	49,000	14.50	12.70	46,000	30,000	3.40	2.50	8.50	C33-49	SLP98UH090XV60C	7045175
14HPX-048-230	49,000	14.50	12.70	46,000	30,000	3.40	2.50	8.50	C33-49	SLP98UH110XV60C	7045176
14HPX-048-230	49,000	14.00	12.20	46,500	30,400	3.32	2.44	8.20	C33-49		7045068
14HPX-048-230	47,500	14.70	12.50	47,500	31,000	3.14	2.44	8.20	C33-60D	EL180UH135E60D	7045122
14HPX-048-230	49,000	14.50	12.70	46,500	30,400	3.62	2.62	9.00	C33-62C	CBWMV-60C-100	7045196
14HPX-048-230	48,500	14.50	12.50	46,500	30,400	3.60	2.62	9.00	C33-62C	CBWMV-60C-120	7045197
14HPX-048-230	48,500	15.00	12.70	46,000	30,400	3.60	2.66	9.00	C33-62C	EL180UH090E60C	7045112
14HPX-048-230	48,500	15.00	12.70	46,000	30,400	3.58	2.66	9.00	C33-62C	EL180UH110E60C	7045118
14HPX-048-230	48,500	14.70	12.50	46,500	30,600	3.58	2.64	9.00	C33-62C	EL195UH090XE48C	7045187
14HPX-048-230	48,500	14.50	12.70	46,500	30,400	3.60	2.64	9.00	C33-62C	EL195UH110XE60C	7045208
14HPX-048-230	48,500	14.70	12.50	46,500	30,600	3.58	2.64	9.00	C33-62C	EL296UH090XE48C	7045155
14HPX-048-230	48,500	14.50	12.70	46,500	30,400	3.60	2.62	9.00	C33-62C	EL296UH090XV48C	7045105
14HPX-048-230	48,500	14.50	12.70	46,500	30,400	3.62	2.62	9.00	C33-62C	EL296UH090XV60C	7045097
14HPX-048-230	48,500	14.50	12.70	46,500	30,400	3.60	2.64	9.00	C33-62C	EL296UH110XE60C	7045134
14HPX-048-230	48,500	14.70	12.70	46,500	30,400	3.62	2.62	9.00	C33-62C	EL296UH110XV48C	7045138
14HPX-048-230	48,500	14.50	12.70	46,500	30,400	3.60	2.62	9.00	C33-62C	EL296UH110XV60C	7045101
14HPX-048-230	49,000	14.70	12.70	46,500	30,200	3.66	2.64	9.00	C33-62C	SL280UH090V60C	7045230
14HPX-048-230	49,000	14.70	12.70	46,500	30,200	3.66	2.64	9.00	C33-62C	SL280UH090XV60C	8133676
14HPX-048-230	48,500	14.70	12.70	46,000	30,200	3.60	2.64	9.00	C33-62C	SL280UH110V60C	7045231
14HPX-048-230	48,500	14.70	12.70	46,000	30,200	3.60	2.64	9.00	C33-62C	SL280UH110XV60C	8133723
14HPX-048-230	48,500	14.50	12.70	46,500	30,400	3.60	2.62	9.00	C33-62C	SLP98UH090XV48C	7045178
14HPX-048-230	48,500	14.50	12.70	46,500	30,400	3.62	2.62	9.00	C33-62C	SLP98UH090XV60C	7045179
14HPX-048-230	48,500	14.50	12.70	46,500	30,400	3.60	2.62	9.00	C33-62C	SLP98UH110XV60C	7045180
14HPX-048-230	48,500	14.00	12.20	47,000	30,800	3.52	2.56	8.70	C33-62C		7045070
14HPX-048-230	48,000	14.70	12.50	46,000	30,400	3.52	2.60	8.70	C33-62D	EL180UH135E60D	7045131
14HPX-048-230	48,000	14.50	12.20	46,000	30,600	3.44	2.56	8.70	C33-62D	EL195UH135XE60D	7045202
14HPX-048-230	48,000	14.50	12.20	46,000	30,600	3.44	2.56	8.70	C33-62D	EL296UH135XE60D	7045141
14HPX-048-230	48,000	14.50	12.50	46,000	30,400	3.50	2.56	8.70	C33-62D	EL296UH135XV60D	7045087
14HPX-048-230	48,000	14.50	12.50	46,000	30,200	3.52	2.56	8.70	C33-62D	SL280UH135V60D	7045232
14HPX-048-230	48,000	14.50	12.70	46,000	30,000	3.52	2.56	8.70	C33-62D	SLP98UH135XV60D	7045169
14HPX-048-230	49,000	14.00	12.00	47,000	30,200	3.44	2.56	8.20	CBX25UH-048		7045129
14HPX-048-230	48,500	14.00	12.00	47,000	30,400	3.40	2.54	8.20	CBX25UH-060		7045089
14HPX-048-230	48,000	15.00	12.50	46,500	29,800	3.52	2.62	8.50	CBX25UHV-048		7045090
14HPX-048-230	49,500	15.00	12.70	47,500	30,600	3.62	2.70	9.20	CBX27UH-048		7045233
14HPX-048-230	49,500	15.20	12.70	43,500	29,800	3.52	2.66	9.00	CBX27UH-060		7045234

NOTES:

Ratings are AHRI certified to AHRI Standard 210/240 (with 25 ft. of connecting refrigerant lines);

- Cooling Ratings - 95°F outdoor air temperature and 80 °F db/67° F wb entering indoor coil air.
- High Temperature Heating Ratings - 47° F db/43° F wb outdoor air temperature and 70 °F db entering indoor coil air.
- Low Temperature Heating Ratings - 17 °F db/15° F wb outdoor air temperature and 70 °F db entering indoor coil air.

All ratings include the use of a blower time delay relay (TDR). All Lennox variable-speed Furnaces and Air Handlers have time delay capabilities. Other Furnaces and Air Handlers may require an optional time delay relay (**58M81**) for field installation. See furnace or air handler specifications to determine if relay is needed.

Also see TXV Substitution Table at the beginning of the Heat Pump AHRI System Matches section.

When used with gas furnaces, a dual-fuel control, a control system with dual-fuel capabilities (LZP-2 or LZP-4), or a thermostat with dual-fuel capabilities must be used (ordered extra).

To convert HSPF from Region IV to Region V - Divide by 1.15.

AHRI SYSTEM MATCHES - ALL REGIONS

Model No.	Cooling Capacity	SEER	EER	Heat Capacity		Heat COP		HSPF (IV)	Coil or Air Handler	Furnace	AHRI Reference
				High	Low	High	Low				
14HPX-048-230	49,500	14.70	12.50	48,000	30,800	3.60	2.68	9.00	CBX32M-048		7045223
14HPX-048-230	49,500	14.50	12.20	48,000	30,800	3.52	2.64	8.70	CBX32M-060		7045224
14HPX-048-230	49,000	15.00	12.70	47,500	30,600	3.60	2.70	9.00	CBX32MV-048		7045218
14HPX-048-230	49,500	14.70	12.50	48,000	30,600	3.54	2.64	8.70	CBX32MV-060		7045219
14HPX-048-230	49,000	14.70	12.50	46,000	30,200	3.46	2.58	8.70	CBX32MV-068		7045220
14HPX-048-230	49,000	15.00	12.70	47,500	30,600	3.62	2.70	9.00	CBX40UHV-048		7045221
14HPX-048-230	50,000	14.70	12.50	48,000	30,600	3.54	2.64	9.00	CBX40UHV-060		7045222
14HPX-048-230	50,500	15.20	13.20	46,500	31,000	3.66	2.74	9.20	CH23-68	EL180UH090E60C	7045110
14HPX-048-230	50,000	15.20	13.00	46,500	31,000	3.64	2.74	9.20	CH23-68	EL180UH110E60C	7045126
14HPX-048-230	50,500	15.20	13.00	47,000	31,000	3.72	2.76	9.20	CH23-68	EL180UH135E60D	7045124
14HPX-048-230	50,000	15.00	12.70	47,000	31,200	3.64	2.72	9.20	CH23-68	EL195UH090XE48C	7045191
14HPX-048-230	50,500	15.20	13.00	47,000	31,200	3.66	2.74	9.20	CH23-68	EL195UH110XE60C	7045209
14HPX-048-230	50,500	14.70	12.70	47,000	31,400	3.64	2.72	9.20	CH23-68	EL195UH135XE60D	7045203
14HPX-048-230	50,000	15.00	12.70	47,000	31,200	3.64	2.72	9.20	CH23-68	EL296UH090XE48C	7045154
14HPX-048-230	50,500	15.20	13.00	47,000	31,200	3.66	2.74	9.20	CH23-68	EL296UH110XE60C	7045142
14HPX-048-230	50,500	14.70	12.70	47,000	31,400	3.64	2.72	9.20	CH23-68	EL296UH135XE60D	7045133
14HPX-048-230	51,000	15.20	13.20	47,000	30,800	3.68	2.68	9.20	CH23-68	EL296UH135XV60D	7045094
14HPX-048-230	50,500	15.20	13.20	46,500	30,800	3.64	2.70	9.20	CH23-68	SL280UH135V60D	7045211
14HPX-048-230	50,500	15.20	13.20	46,500	30,600	3.64	2.68	9.20	CH23-68	SLP98UH135XV60D	7045163
14HPX-048-230	49,500	14.00	12.20	47,500	31,400	3.56	2.60	9.00	CH23-68		7045076
14HPX-048-230	48,500	14.70	12.70	45,500	29,800	3.32	2.54	8.50	CH33-50/60C	EL180UH090E60C	7045120
14HPX-048-230	49,000	14.20	12.20	46,500	30,200	3.38	2.52	8.50	CH33-50/60C	EL180UH110E60C	7045117
14HPX-048-230	48,000	14.20	12.20	45,500	29,800	3.28	2.50	8.20	CH33-50/60C	EL195UH090XE48C	7045188
14HPX-048-230	48,000	14.20	12.50	45,500	29,800	3.30	2.52	8.20	CH33-50/60C	EL195UH110XE60C	7045210
14HPX-048-230	48,000	14.20	12.20	45,500	29,800	3.28	2.50	8.20	CH33-50/60C	EL296UH090XE48C	7045152
14HPX-048-230	48,500	14.20	12.50	46,000	29,800	3.34	2.50	8.20	CH33-50/60C	EL296UH090XV48C	7045106
14HPX-048-230	48,500	14.20	12.20	46,000	29,800	3.32	2.50	8.20	CH33-50/60C	EL296UH090XV60C	7045108
14HPX-048-230	48,000	14.20	12.50	45,500	29,800	3.30	2.52	8.20	CH33-50/60C	EL296UH110XE60C	7045150
14HPX-048-230	48,500	14.20	12.50	46,000	29,800	3.34	2.50	8.50	CH33-50/60C	EL296UH110XV48C	7045137
14HPX-048-230	48,500	14.20	12.50	46,000	29,800	3.34	2.50	8.20	CH33-50/60C	EL296UH110XV60C	7045100
14HPX-048-230	48,500	14.50	12.50	46,000	29,600	3.38	2.52	8.50	CH33-50/60C	SL280UH090V60C	7045212
14HPX-048-230	48,500	14.50	12.50	46,000	29,600	3.38	2.52	8.50	CH33-50/60C	SL280UH090XV60C	8133673
14HPX-048-230	48,500	14.20	12.50	46,000	29,600	3.36	2.50	8.50	CH33-50/60C	SL280UH110V60C	7045213
14HPX-048-230	48,500	14.20	12.50	46,000	29,600	3.36	2.50	8.50	CH33-50/60C	SL280UH110XV60C	8133719
14HPX-048-230	48,500	14.20	12.50	46,000	29,800	3.34	2.50	8.20	CH33-50/60C	SLP98UH090XV48C	7045164
14HPX-048-230	48,500	14.20	12.20	46,000	29,800	3.32	2.50	8.20	CH33-50/60C	SLP98UH090XV60C	7045165
14HPX-048-230	48,500	14.20	12.50	46,000	29,800	3.34	2.50	8.20	CH33-50/60C	SLP98UH110XV60C	7045166
14HPX-048-230	48,500	14.70	12.70	46,000	30,200	3.40	2.58	8.70	CH33-60D	EL180UH135E60D	7045123
14HPX-048-230	48,000	14.20	12.20	46,500	30,600	3.38	2.54	8.50	CH33-60D	EL195UH135XE60D	7045204
14HPX-048-230	48,000	14.20	12.20	46,500	30,600	3.38	2.54	8.50	CH33-60D	EL296UH135XE60D	7045135
14HPX-048-230	48,500	14.20	12.50	46,500	30,200	3.44	2.52	8.70	CH33-60D	EL296UH135XV60D	7045093
14HPX-048-230	48,500	14.50	12.70	46,000	30,000	3.40	2.52	8.70	CH33-60D	SL280UH135V60D	7045080
14HPX-048-230	48,000	14.50	12.50	46,000	30,000	3.40	2.54	8.50	CH33-60D	SLP98UH135XV60D	7045181
14HPX-048-230	48,500	15.00	12.70	46,000	30,200	3.44	2.58	8.70	CH33-62D	EL180UH135E60D	7045125
14HPX-048-230	48,000	14.70	12.20	46,000	30,400	3.36	2.54	8.70	CH33-62D	EL195UH135XE60D	7045193
14HPX-048-230	48,000	14.70	12.20	46,000	30,400	3.36	2.54	8.70	CH33-62D	EL296UH135XE60D	7045143
14HPX-048-230	48,500	14.70	12.70	46,000	30,200	3.42	2.54	8.70	CH33-62D	EL296UH135XV60D	7045086

NOTES:

Ratings are AHRI certified to AHRI Standard 210/240 (with 25 ft. of connecting refrigerant lines);

- Cooling Ratings - 95°F outdoor air temperature and 80 °F db/67° F wb entering indoor coil air.

- High Temperature Heating Ratings - 47° F db/43° F wb outdoor air temperature and 70 °F db entering indoor coil air.

- Low Temperature Heating Ratings - 17 °F db/15° F wb outdoor air temperature and 70 °F db entering indoor coil air.

All ratings include the use of a blower time delay relay (TDR). All Lennox variable-speed Furnaces and Air Handlers have time delay capabilities. Other Furnaces and Air Handlers may require an optional time delay relay (**58M81**) for field installation. See furnace or air handler specifications to determine if relay is needed.

Also see TXV Substitution Table at the beginning of the Heat Pump AHRI System Matches section.

When used with gas furnaces, a dual-fuel control, a control system with dual-fuel capabilities (LZP-2 or LZP-4), or a thermostat with dual-fuel capabilities must be used (ordered extra).

To convert HSPF from Region IV to Region V - Divide by 1.15.

AHRI SYSTEM MATCHES - ALL REGIONS

Model No.	Cooling Capacity	SEER	EER	Heat Capacity		Heat COP		HSPF (IV)	Coil or Air Handler	Furnace	AHRI Reference
				High	Low	High	Low				
14HPX-048-230	48,500	14.70	12.70	46,000	30,000	3.44	2.54	8.70	CH33-62D	SL280UH135V60D	7045081
14HPX-048-230	48,000	14.70	12.70	45,500	30,000	3.40	2.54	8.70	CH33-62D	SLP98UH135XV60D	7045170
14HPX-048-230	48,000	14.00	12.00	46,500	30,600	3.32	2.46	8.50	CH33-62D		7045074
14HPX-048-230	49,500	15.00	12.70	48,500	31,200	3.50	2.66	9.00	CR33-50/60	EL180DF110E60C	7045109
14HPX-048-230	49,500	14.20	12.50	49,000	31,400	3.44	2.60	8.70	CR33-50/60	EL195DF090XE48C	7045205
14HPX-048-230	49,500	14.20	12.70	48,500	31,200	3.46	2.64	8.70	CR33-50/60	EL195DF110XE60C	7045206
14HPX-048-230	49,500	14.20	12.50	49,000	31,400	3.46	2.60	8.70	CR33-50/60	EL296DF090V60C	7045225
14HPX-048-230	49,500	14.20	12.50	49,000	31,400	3.44	2.60	8.70	CR33-50/60	EL296DF090XE48C	7045148
14HPX-048-230	49,500	14.20	12.70	48,500	31,200	3.42	2.58	8.70	CR33-50/60	EL296DF110V60C	7045226
14HPX-048-230	49,500	14.20	12.70	48,500	31,200	3.46	2.64	8.70	CR33-50/60	EL296DF110XE60C	7045140
14HPX-048-230	49,500	14.70	12.70	48,500	31,000	3.48	2.62	8.70	CR33-50/60	SL280DF090V60C	7045227
14HPX-048-230	49,500	14.70	13.00	48,500	31,000	3.52	2.64	8.70	CR33-50/60	SL280DF110V60C	7045228
14HPX-048-230	49,500	14.20	12.50	49,000	31,400	3.46	2.58	8.70	CR33-50/60	SLP98DF090XV48C	7045171
14HPX-048-230	49,500	14.20	12.50	49,000	31,400	3.46	2.60	8.70	CR33-50/60	SLP98DF090XV60C	7045172
14HPX-048-230	49,500	14.20	12.70	48,500	31,200	3.42	2.58	8.70	CR33-50/60	SLP98DF110XV60C	7045173
14HPX-048-230	49,000	14.50	12.70	46,000	30,000	3.42	2.50	8.50	CX34-49	CBWMV-60C-100	7045161
14HPX-048-230	49,000	14.50	12.70	46,000	30,000	3.40	2.48	8.50	CX34-49	CBWMV-60C-120	7045160
14HPX-048-230	49,000	15.00	12.70	45,500	30,000	3.38	2.54	8.70	CX34-49	EL180UH090E60C	7045111
14HPX-048-230	48,500	14.70	12.70	45,500	30,000	3.36	2.52	8.50	CX34-49	EL180UH110E60C	7045130
14HPX-048-230	49,000	14.50	12.70	46,000	30,000	3.38	2.52	8.50	CX34-49	EL195UH090XE48C	7045189
14HPX-048-230	49,000	14.50	12.70	46,000	30,000	3.40	2.54	8.50	CX34-49	EL195UH110XE60C	7045199
14HPX-048-230	49,000	14.50	12.70	46,000	30,000	3.38	2.52	8.50	CX34-49	EL296UH090XE48C	7045151
14HPX-048-230	49,000	14.50	12.70	46,000	30,000	3.40	2.48	8.50	CX34-49	EL296UH090XV48C	7045114
14HPX-048-230	49,000	14.50	12.70	46,000	30,000	3.40	2.50	8.50	CX34-49	EL296UH090XV60C	7045099
14HPX-048-230	49,000	14.50	12.70	46,000	30,000	3.40	2.54	8.50	CX34-49	EL296UH110XE60C	7045145
14HPX-048-230	49,000	14.50	12.70	46,000	30,000	3.40	2.50	8.50	CX34-49	EL296UH110XV48C	7045127
14HPX-048-230	49,000	14.50	12.70	46,000	30,000	3.40	2.50	8.50	CX34-49	EL296UH110XV60C	7045092
14HPX-048-230	49,000	14.70	12.70	46,000	30,000	3.44	2.52	8.50	CX34-49	SL280UH090V60C	7045082
14HPX-048-230	49,000	14.70	12.70	46,000	30,000	3.44	2.52	8.50	CX34-49	SL280UH090XV60C	8133669
14HPX-048-230	49,000	14.70	12.70	46,000	29,800	3.44	2.50	8.50	CX34-49	SL280UH110V60C	7045083
14HPX-048-230	49,000	14.70	12.70	46,000	29,800	3.44	2.50	8.50	CX34-49	SL280UH110XV60C	8133716
14HPX-048-230	49,000	14.50	12.70	46,000	30,000	3.40	2.48	8.50	CX34-49	SLP98UH090XV48C	7045183
14HPX-048-230	49,000	14.50	12.70	46,000	30,000	3.40	2.50	8.50	CX34-49	SLP98UH090XV60C	7045184
14HPX-048-230	49,000	14.50	12.70	46,000	30,000	3.40	2.50	8.50	CX34-49	SLP98UH110XV60C	7045185
14HPX-048-230	49,000	14.00	12.20	46,500	30,400	3.32	2.44	8.20	CX34-49		7045067
14HPX-048-230	47,500	14.70	12.50	47,500	31,000	3.14	2.44	8.20	CX34-60D	EL180UH135E60D	7045121
14HPX-048-230	49,000	14.50	12.70	46,500	30,400	3.62	2.62	9.00	CX34-62C	CBWMV-60C-100	7045198
14HPX-048-230	48,500	14.50	12.50	46,500	30,400	3.60	2.62	9.00	CX34-62C	CBWMV-60C-120	7045182
14HPX-048-230	48,500	15.00	12.70	46,000	30,400	3.60	2.66	9.00	CX34-62C	EL180UH090E60C	7045119
14HPX-048-230	48,500	15.00	12.70	46,000	30,400	3.58	2.66	9.00	CX34-62C	EL180UH110E60C	7045116
14HPX-048-230	48,500	14.50	12.50	46,500	30,400	3.58	2.64	9.00	CX34-62C	EL195UH090XE48C	7045190
14HPX-048-230	48,500	14.50	12.70	46,500	30,400	3.60	2.64	9.00	CX34-62C	EL195UH110XE60C	7045200
14HPX-048-230	48,500	14.50	12.50	46,500	30,400	3.58	2.64	9.00	CX34-62C	EL296UH090XE48C	7045153
14HPX-048-230	48,500	14.50	12.70	46,500	30,400	3.60	2.62	9.00	CX34-62C	EL296UH090XV48C	7045104
14HPX-048-230	48,500	14.50	12.70	46,500	30,400	3.62	2.62	9.00	CX34-62C	EL296UH090XV60C	7045098
14HPX-048-230	48,500	14.50	12.70	46,500	30,400	3.60	2.64	9.00	CX34-62C	EL296UH110XE60C	7045147
14HPX-048-230	48,500	14.70	12.70	46,500	30,400	3.62	2.62	9.00	CX34-62C	EL296UH110XV48C	7045128

NOTES:

Ratings are AHRI certified to AHRI Standard 210/240 (with 25 ft. of connecting refrigerant lines);

- Cooling Ratings - 95°F outdoor air temperature and 80 °F db/67° F wb entering indoor coil air.
- High Temperature Heating Ratings - 47° F db/43° F wb outdoor air temperature and 70 °F db entering indoor coil air.
- Low Temperature Heating Ratings - 17 °F db/15° F wb outdoor air temperature and 70 °F db entering indoor coil air.

All ratings include the use of a blower time delay relay (TDR). All Lennox variable-speed Furnaces and Air Handlers have time delay capabilities. Other Furnaces and Air Handlers may require an optional time delay relay (**58M81**) for field installation. See furnace or air handler specifications to determine if relay is needed.

Also see TXV Substitution Table at the beginning of the Heat Pump AHRI System Matches section.

When used with gas furnaces, a dual-fuel control, a control system with dual-fuel capabilities (LZP-2 or LZP-4), or a thermostat with dual-fuel capabilities must be used (ordered extra).

To convert HSPF from Region IV to Region V - Divide by 1.15.

AHRI SYSTEM MATCHES - ALL REGIONS

Model No.	Cooling Capacity	SEER	EER	Heat Capacity		Heat High	COP Low	HSPF (IV)	Coil or Air Handler	Furnace	AHRI Reference
				High	Low						
14HPX-048-230	48,500	14.50	12.70	46,500	30,400	3.60	2.62	9.00	CX34-62C	EL296UH110XV60C	7045091
14HPX-048-230	49,000	14.70	12.70	46,500	30,200	3.66	2.64	9.00	CX34-62C	SL280UH090V60C	7045214
14HPX-048-230	49,000	14.70	12.70	46,500	30,200	3.66	2.64	9.00	CX34-62C	SL280UH090XV60C	8133674
14HPX-048-230	48,500	14.70	12.70	46,000	30,200	3.60	2.64	9.00	CX34-62C	SL280UH110V60C	7045215
14HPX-048-230	48,500	14.70	12.70	46,000	30,200	3.60	2.64	9.00	CX34-62C	SL280UH110XV60C	8133721
14HPX-048-230	48,500	14.50	12.70	46,500	30,400	3.60	2.62	9.00	CX34-62C	SLP98UH090XV48C	7045167
14HPX-048-230	48,500	14.50	12.70	46,500	30,400	3.62	2.62	9.00	CX34-62C	SLP98UH090XV60C	7045168
14HPX-048-230	48,500	14.50	12.70	46,500	30,400	3.60	2.62	9.00	CX34-62C	SLP98UH110XV60C	7045157
14HPX-048-230	48,500	14.00	12.20	47,000	30,800	3.52	2.56	8.70	CX34-62C		7045079
14HPX-048-230	48,000	14.70	12.50	46,000	30,400	3.52	2.60	8.70	CX34-62D	EL180UH135E60D	7045132
14HPX-048-230	48,000	14.50	12.20	46,000	30,600	3.44	2.56	8.70	CX34-62D	EL195UH135XE60D	7045195
14HPX-048-230	48,000	14.50	12.20	46,000	30,600	3.44	2.56	8.70	CX34-62D	EL296UH135XE60D	7045146
14HPX-048-230	48,000	14.50	12.50	46,000	30,400	3.50	2.56	8.70	CX34-62D	EL296UH135XV60D	7045095
14HPX-048-230	48,000	14.50	12.50	46,000	30,200	3.52	2.56	8.70	CX34-62D	SL280UH135V60D	7045216
14HPX-048-230	48,000	14.50	12.70	46,000	30,000	3.52	2.56	8.70	CX34-62D	SLP98UH135XV60D	7045158
14HPX-060-230	57,500	14.50	12.00	54,000	35,000	3.28	2.36	8.20	C33-60D	EL180UH135E60D	7045423
14HPX-060-230	57,500	14.00	11.70	54,500	35,200	3.26	2.34	8.20	C33-60D	EL195UH135XE60D	7045455
14HPX-060-230	57,500	14.00	11.70	54,500	35,200	3.26	2.34	8.20	C33-60D	EL296UH135XE60D	7045437
14HPX-060-230	61,000	15.00	12.50	54,500	36,400	3.30	2.52	8.70	C33-62C	CBWMV-60C-100	7045450
14HPX-060-230	61,000	14.70	12.20	55,000	36,600	3.26	2.48	8.50	C33-62C	CBWMV-60C-120	7045460
14HPX-060-230	60,500	15.20	12.50	54,500	36,200	3.28	2.52	8.70	C33-62C	EL180UH090E60C	7045418
14HPX-060-230	60,500	15.00	12.50	54,500	36,200	3.26	2.50	8.50	C33-62C	EL180UH110E60C	7045432
14HPX-060-230	60,500	15.00	12.50	54,500	36,200	3.26	2.48	8.50	C33-62C	EL195UH110XE60C	7045451
14HPX-060-230	61,000	14.50	12.20	55,000	36,800	3.24	2.48	8.50	C33-62C	EL296UH090XV60C	7045410
14HPX-060-230	60,500	15.00	12.50	54,500	36,200	3.26	2.48	8.50	C33-62C	EL296UH110XE60C	7045441
14HPX-060-230	61,000	14.70	12.20	55,000	36,600	3.26	2.48	8.50	C33-62C	EL296UH110XV60C	7045413
14HPX-060-230	61,000	15.00	12.50	55,000	36,400	3.30	2.50	8.70	C33-62C	SL280UH090V60C	7045400
14HPX-060-230	61,000	15.00	12.50	55,000	36,400	3.30	2.50	8.70	C33-62C	SL280UH090XV60C	8133678
14HPX-060-230	61,000	14.70	12.20	55,000	36,600	3.26	2.48	8.50	C33-62C	SL280UH110V60C	7045401
14HPX-060-230	61,000	14.70	12.20	55,000	36,600	3.26	2.48	8.50	C33-62C	SL280UH110XV60C	8133724
14HPX-060-230	61,000	14.50	12.20	55,000	36,800	3.24	2.48	8.50	C33-62C	SLP98UH090XV60C	7045474
14HPX-060-230	61,000	14.70	12.20	55,000	36,600	3.26	2.48	8.50	C33-62C	SLP98UH110XV60C	7045464
14HPX-060-230	61,000	14.70	12.20	55,000	36,600	3.26	2.48	8.50	C33-62C		7045391
14HPX-060-230	57,500	14.50	12.20	55,000	36,400	3.20	2.38	8.20	C33-62D	EL180UH135E60D	7045415
14HPX-060-230	57,500	14.20	12.00	55,000	36,800	3.14	2.36	8.20	C33-62D	EL195UH135XE60D	7045456
14HPX-060-230	57,500	14.20	12.00	55,000	36,800	3.14	2.36	8.20	C33-62D	EL296UH135XE60D	7045435
14HPX-060-230	57,500	14.20	12.00	55,000	36,600	3.18	2.38	8.20	C33-62D	EL296UH135XV60D	7045405
14HPX-060-230	57,500	14.20	12.00	55,000	36,600	3.18	2.38	8.20	C33-62D	SL280UH135V60D	7045482
14HPX-060-230	57,000	14.50	12.20	54,500	36,400	3.14	2.38	8.20	C33-62D	SLP98UH135XV60D	7045465
14HPX-060-230	58,500	14.00	12.00	55,500	35,800	3.28	2.46	8.20	CBX25UH-060		7045428
14HPX-060-230	58,000	14.50	12.50	54,500	35,000	3.28	2.50	8.50	CBX25UHV-060		7045408
14HPX-060-230	59,000	15.00	12.50	56,000	36,000	3.52	2.62	8.50	CBX27UH-060		7045483
14HPX-060-230	59,000	14.50	12.00	56,500	37,200	3.22	2.50	8.50	CBX32M-060		7045484
14HPX-060-230	59,000	14.50	12.00	57,000	37,200	3.24	2.48	8.50	CBX32MV-060		7045476
14HPX-060-230	59,000	14.50	12.20	53,500	36,000	3.28	2.48	8.70	CBX32MV-068		7045477
14HPX-060-230	59,000	14.50	12.00	57,000	37,200	3.24	2.48	8.50	CBX40UHV-060		7045402
14HPX-060-230	59,500	15.00	12.50	57,000	37,400	3.48	2.60	9.00	CH23-68	EL180UH090E60C	7045416

NOTES:

Ratings are AHRI certified to AHRI Standard 210/240 (with 25 ft. of connecting refrigerant lines);

• Cooling Ratings - 95°F outdoor air temperature and 80 °F db/67° F wb entering indoor coil air.

• High Temperature Heating Ratings - 47° F db/43° F wb outdoor air temperature and 70 °F db entering indoor coil air.

• Low Temperature Heating Ratings - 17 °F db/15° F wb outdoor air temperature and 70 °F db entering indoor coil air.

All ratings include the use of a blower time delay relay (TDR). All Lennox variable-speed Furnaces and Air Handlers have time delay capabilities. Other Furnaces and Air Handlers may require an optional time delay relay (**58M81**) for field installation. See furnace or air handler specifications to determine if relay is needed.

Also see TXV Substitution Table at the beginning of the Heat Pump AHRI System Matches section.

When used with gas furnaces, a dual-fuel control, a control system with dual-fuel capabilities (LZP-2 or LZP-4), or a thermostat with dual-fuel capabilities must be used (ordered extra).

To convert HSPF from Region IV to Region V - Divide by 1.15.

AHRI SYSTEM MATCHES - ALL REGIONS

Model No.	Cooling Capacity	SEER	EER	Heat Capacity		Heat COP		HSPF (IV)	Coil or Air Handler	Furnace	AHRI Reference
				High	Low	High	Low				
14HPX-060-230	59,500	14.70	12.50	57,000	37,400	3.46	2.58	9.00	CH23-68	EL180UH110E60C	7045431
14HPX-060-230	60,000	15.00	12.70	57,000	37,600	3.52	2.62	9.00	CH23-68	EL180UH135E60D	7045422
14HPX-060-230	59,500	15.00	12.50	57,000	37,400	3.50	2.60	9.00	CH23-68	EL195UH110XE60C	7045452
14HPX-060-230	60,000	14.70	12.20	57,500	37,800	3.48	2.58	9.00	CH23-68	EL195UH135XE60D	7045445
14HPX-060-230	59,500	15.00	12.50	57,000	37,400	3.50	2.60	9.00	CH23-68	EL296UH110XE60C	7045442
14HPX-060-230	60,000	14.70	12.20	57,500	37,800	3.48	2.58	9.00	CH23-68	EL296UH135XE60D	7045444
14HPX-060-230	60,000	14.70	12.50	57,500	37,800	3.50	2.60	9.00	CH23-68	EL296UH135XV60D	7045404
14HPX-060-230	60,000	14.70	12.50	57,500	37,800	3.50	2.60	9.00	CH23-68	SL280UH135V60D	7045403
14HPX-060-230	59,500	15.00	12.50	57,000	37,400	3.46	2.60	9.00	CH23-68	SLP98UH135XV60D	7045463
14HPX-060-230	59,500	14.20	12.20	57,500	38,000	3.42	2.56	8.70	CH23-68		7045390
14HPX-060-230	57,000	14.20	11.70	54,000	35,000	3.24	2.36	8.20	CH33-60D	EL180UH135E60D	7045429
14HPX-060-230	57,000	14.00	11.70	54,500	35,200	3.22	2.32	8.20	CH33-60D	EL195UH135XE60D	7045449
14HPX-060-230	57,000	14.00	11.70	54,500	35,200	3.22	2.32	8.20	CH33-60D	EL296UH135XE60D	7045427
14HPX-060-230	57,500	14.50	12.20	54,000	36,000	3.24	2.42	8.50	CH33-62D	EL180UH135E60D	7045426
14HPX-060-230	57,500	14.20	12.00	54,000	36,400	3.20	2.40	8.50	CH33-62D	EL195UH135XE60D	7045446
14HPX-060-230	57,500	14.20	12.00	54,000	36,400	3.20	2.40	8.50	CH33-62D	EL296UH135XE60D	7045433
14HPX-060-230	57,500	14.20	12.20	54,000	36,200	3.24	2.42	8.50	CH33-62D	EL296UH135XV60D	7045406
14HPX-060-230	57,500	14.20	12.20	54,000	36,200	3.22	2.42	8.50	CH33-62D	SL280UH135V60D	7045478
14HPX-060-230	57,500	14.50	12.20	54,000	36,200	3.22	2.42	8.50	CH33-62D	SLP98UH135XV60D	7045457
14HPX-060-230	57,000	14.00	11.70	54,000	36,400	3.16	2.38	8.20	CH33-62D		7045396
14HPX-060-230	59,000	14.70	12.20	58,000	37,800	3.16	2.46	8.20	CR33-50/60	EL180DF110E60C	7045420
14HPX-060-230	58,500	14.00	11.70	58,000	37,600	3.10	2.42	8.20	CR33-50/60	EL195DF110XE60C	7045462
14HPX-060-230	58,500	14.00	11.70	58,500	38,000	3.08	2.38	8.20	CR33-50/60	EL296DF090V60C	7045479
14HPX-060-230	58,500	14.00	11.70	58,500	38,000	3.08	2.38	8.20	CR33-50/60	EL296DF110V60C	7045480
14HPX-060-230	58,500	14.00	11.70	58,000	37,600	3.10	2.42	8.20	CR33-50/60	EL296DF110XE60C	7045440
14HPX-060-230	59,000	14.50	12.00	58,500	37,800	3.14	2.44	8.20	CR33-50/60	SL280DF090V60C	7045486
14HPX-060-230	59,000	14.70	12.20	58,000	37,800	3.12	2.44	8.20	CR33-50/60	SL280DF110V60C	7045475
14HPX-060-230	58,500	14.00	11.70	58,500	38,000	3.08	2.38	8.20	CR33-50/60	SLP98DF090XV60C	7045466
14HPX-060-230	58,500	14.00	11.70	58,500	38,000	3.08	2.38	8.20	CR33-50/60	SLP98DF110XV60C	7045467
14HPX-060-230	58,500	14.20	11.70	58,500	38,000	3.08	2.38	8.20	CR33-50/60		7045393
14HPX-060-230	58,500	14.20	11.70	58,500	38,000	3.08	2.38	8.20	CR33-60		7045394
14HPX-060-230	57,500	14.50	12.00	54,000	35,000	3.28	2.36	8.20	CX34-60D	EL180UH135E60D	7045425
14HPX-060-230	57,500	14.00	11.70	54,500	35,200	3.26	2.34	8.20	CX34-60D	EL195UH135XE60D	7045447
14HPX-060-230	57,500	14.00	11.70	54,500	35,200	3.26	2.34	8.20	CX34-60D	EL296UH135XE60D	7045434
14HPX-060-230	61,000	15.00	12.50	54,500	36,400	3.30	2.52	8.70	CX34-62C	CBWMV-60C-100	7045439
14HPX-060-230	61,000	14.70	12.20	55,000	36,600	3.26	2.48	8.50	CX34-62C	CBWMV-60C-120	7045461
14HPX-060-230	60,500	15.20	12.50	54,500	36,200	3.28	2.52	8.70	CX34-62C	EL180UH090E60C	7045417
14HPX-060-230	60,500	15.00	12.50	54,500	36,200	3.26	2.50	8.50	CX34-62C	EL180UH110E60C	7045421
14HPX-060-230	60,500	15.00	12.50	54,500	36,200	3.26	2.48	8.50	CX34-62C	EL195UH110XE60C	7045454
14HPX-060-230	61,000	14.50	12.20	55,000	36,800	3.24	2.48	8.50	CX34-62C	EL296UH090XV60C	7045411
14HPX-060-230	60,500	15.00	12.50	54,500	36,200	3.26	2.48	8.50	CX34-62C	EL296UH110XE60C	7045438
14HPX-060-230	61,000	14.70	12.20	55,000	36,600	3.26	2.48	8.50	CX34-62C	EL296UH110XV60C	7045414
14HPX-060-230	61,000	15.00	12.50	55,000	36,400	3.30	2.50	8.70	CX34-62C	SL280UH090V60C	7045469
14HPX-060-230	61,000	15.00	12.50	55,000	36,400	3.30	2.50	8.70	CX34-62C	SL280UH090XV60C	8133679
14HPX-060-230	61,000	14.70	12.20	55,000	36,600	3.26	2.48	8.50	CX34-62C	SL280UH110V60C	7045470
14HPX-060-230	61,000	14.70	12.20	55,000	36,600	3.26	2.48	8.50	CX34-62C	SL280UH110XV60C	8133726
14HPX-060-230	61,000	14.50	12.20	55,000	36,800	3.24	2.48	8.50	CX34-62C	SLP98UH090XV60C	7045458

NOTES:

Ratings are AHRI certified to AHRI Standard 210/240 (with 25 ft. of connecting refrigerant lines);

- Cooling Ratings - 95°F outdoor air temperature and 80 °F db/67° F wb entering indoor coil air.

- High Temperature Heating Ratings - 47° F db/43° F wb outdoor air temperature and 70 °F db entering indoor coil air.

- Low Temperature Heating Ratings - 17 °F db/15° F wb outdoor air temperature and 70 °F db entering indoor coil air.

All ratings include the use of a blower time delay relay (TDR). All Lennox variable-speed Furnaces and Air Handlers have time delay capabilities. Other Furnaces and Air Handlers may require an optional time delay relay (**58M81**) for field installation. See furnace or air handler specifications to determine if relay is needed.

Also see TXV Substitution Table at the beginning of the Heat Pump AHRI System Matches section.

When used with gas furnaces, a dual-fuel control, a control system with dual-fuel capabilities (LZP-2 or LZP-4), or a thermostat with dual-fuel capabilities must be used (ordered extra).

To convert HSPF from Region IV to Region V - Divide by 1.15.

AHRI SYSTEM MATCHES - ALL REGIONS

Model No.	Cooling Capacity	SEER	EER	Heat Capacity		Heat COP		HSPF (IV)	Coil or Air Handler	Furnace	AHRI Reference
				High	Low	High	Low				
14HPX-060-230	61,000	14.70	12.20	55,000	36,600	3.26	2.48	8.50	CX34-62C	SLP98UH110XV60C	7045468
14HPX-060-230	61,000	14.70	12.20	55,000	36,600	3.26	2.48	8.50	CX34-62C		7045395
14HPX-060-230	57,500	14.50	12.20	55,000	36,400	3.20	2.38	8.20	CX34-62D	EL180UH135E60D	7045424
14HPX-060-230	57,500	14.20	12.00	55,000	36,800	3.14	2.36	8.20	CX34-62D	EL195UH135XE60D	7045448
14HPX-060-230	57,500	14.20	12.00	55,000	36,800	3.14	2.36	8.20	CX34-62D	EL296UH135XE60D	7045436
14HPX-060-230	57,500	14.20	12.00	55,000	36,600	3.18	2.38	8.20	CX34-62D	EL296UH135XV60D	7045407
14HPX-060-230	57,500	14.20	12.00	55,000	36,600	3.18	2.38	8.20	CX34-62D	SL280UH135V60D	7045471
14HPX-060-230	57,000	14.50	12.20	54,500	36,400	3.14	2.38	8.20	CX34-62D	SLP98UH135XV60D	7045459

NOTES:

Ratings are AHRI certified to AHRI Standard 210/240 (with 25 ft. of connecting refrigerant lines);

- Cooling Ratings - 95°F outdoor air temperature and 80 °F db/67° F wb entering indoor coil air.
- High Temperature Heating Ratings - 47° F db/43° F wb outdoor air temperature and 70 °F db entering indoor coil air.
- Low Temperature Heating Ratings - 17 °F db/15° F wb outdoor air temperature and 70 °F db entering indoor coil air.

All ratings include the use of a blower time delay relay (TDR). All Lennox variable-speed Furnaces and Air Handlers have time delay capabilities. Other Furnaces and Air Handlers may require an optional time delay relay (**58M81**) for field installation. See furnace or air handler specifications to determine if relay is needed.

Also see TXV Substitution Table at the beginning of the Heat Pump AHRI System Matches section.

When used with gas furnaces, a dual-fuel control, a control system with dual-fuel capabilities (LZP-2 or LZP-4), or a thermostat with dual-fuel capabilities must be used (ordered extra).

To convert HSPF from Region IV to Region V - Divide by 1.15.

REVISIONS

Sections	Description of Change
AHRI System Matches	Updated.
Specifications	Updated for 14HPX-018.
Electrical Data	Updated for 14HPX-018.
Dimensions	Updated for 14HPX-018.



Visit us at www.lennox.com

For the latest technical information, www.lennox.com

Contact us at 1-800-4-LENNOX

NOTE - Due to Lennox' ongoing commitment to quality, Specifications, Ratings and Dimensions subject to change without notice and without incurring liability. Improper installation, adjustment, alteration, service or maintenance can cause property damage or personal injury. Installation and service must be performed by a qualified installer and servicing agency.

©2015 Lennox Industries, Inc.